

CORONADO-5 INT SOVP LOGIC SCHEMATICS

1.

TITLE

PAGE
2.

EC HISTORY
3.

CPU(1/3)
4.

CPU(2/3)
5.

CPU(3/3)
6.

ITP CONNECTOR
7.

CANTIGA(1/8)

:

HOST I/F
8.

CANTIGA(2/8)

:

DMI/CLK/CONTROL
9.

CANTIGA(3/8)

:

PEG/GRAPHICS
10.

CANTIGA(4/8)

:

DDR3 CHANNEL-A
11.

CANTIGA(5/8)

:

DDR3 CHANNEL-B
12.

CANTIGA(6/8)

:

POWER
13.

CANTIGA(7/8)

:

POWER/FILTER
14.

CANTIGA(8/8)

:

GND
15.

DDR3 SO DIMM CHANNEL-A
16.

DDR3 SO DIMM CHANNEL-B
17.

DDR3 DECOUPLING
18.

CLOCK GEN
19.

BLANK
20.

BLANK
21.

BLANK
22.

BLANK
23.

BLANK
24.

BLANK
25.

BLANK
26.

BLANK
27.

BLANK
28.

BLANK
29.

LCD CONNECTOR
30.

RGB SWITCH
31.

EXT CRT INTERFACE
32.

DISPLAY PORT CONNECTOR
33.

ICH9-M(1/6)

:

SATA/HDA/GLAN/LPC
34.

ICH9-M(2/6)

:

DMI/PCIE/USB/SPI
35.

ICH9-M(3/6)

:

PCI/INTERRUPT
36.

ICH9-M(4/6)

:

GPIO/CLK/PM
37.

ICH9-M(5/6)

:

POWER
38.

ICH9-M(6/6)

:

GND
39.

RTC BATTERY
40.

SATA HDD CONN
41.

SATA BAY I/F CONN
42.

USB POWER/CONN
43.

AUDIO CX20561
44.

AUDIO MISC
45.

AUDIO INT MIC
46.

AUDIO HP & EXT MIC CONN

47.

AUDIO EXT MIC AMP
48.

AUDIO SPEAKER
49.

AUDIO HDP AMP
50.

AUDIO BEEP
51.

AMOM CONEXANT CX20548
52.

GBE BOAZMAN
53.

GBE LAN SWITCH
54.

GBE MAGNETICS
55.

RJ11/RJ45 CONNECTOR
56.

PCIE MINI CARD SLOT
57.

PCIE HALF MINI CARD SLOT
58.

CARD BUS CONTROLLER(1/2)
59.

CARD BUS CONTROLLER(2/2)
60.

CARD BUS SLOT
61.

CARD BUS POWER CONTROL
62.

MEDIA CARD SLOT
63.

SPI FLASH
64.

DOCKING CONNECTOR
65.

H8S/2116B (1/2)
66.

H8S/2116B (2/2)
67.

KEYBOARD CONNECTOR
68.

TOUCH PAD CONNECTOR
69.

WIRELESS DISABLE SW
70.

FAN CONNECTOR
71.

G-SENSOR
72.

MISC G/A (PMH7)
73.

SUPER I/O
74.

THERMAL SENSOR
75.

EEPROM/SMBUS SW/TPM
76.

DC-IN
77.

BATTERY INPUT
78.

BATTERY CHARGER
79.

CHARGE SELECTOR
80.

BATTERY MONITOR
81.

POWER SEQUENCE
82.

DC/DC VCC5M/VCC3M
83.

DC/DC VCCCPUCORE
84.

VCCCPUCORE DECOUPLING
85.

BLANK
86.

DC/DC VCCGFXCORE
87.

BLANK
88.

DC/DC VCC1R5A/VCC1R05AMT
89.

DC/DC VCC0R75AMT
90.

BLANK
91.

SMPWRG & CLPWRG
92.

DC/DC RINKAN
93.

LOAD SW AMT & LAN
94.

BLANK
95.

LOAD SW AUX

COR5I-7
VER 4.06
MAY/30/2008

BASE LOGIC:COR-5 INT SVT
VER 3.09
APR/02/2008

96.

LOAD SW B
97.

DC/DC VCC1R8B
98.

LOAD SW UDAY & WWAN
99.

CPU POWER MONITOR
100.

EMC DECOUPLING
101.

PTH FOR SCREW HOLES

DESIGNER	K.Y	05/30/08	PART NO.	
CHECKED	Y.I	05/30/08	43Y6956	
APPROVED	H.K	05/30/08	TITLE COR-5 INT SOVP	
CLASS	H.K	05/30/08	TITLE PAGE	
THIS DOCUMENT IS THE PROPERTY OF LENOVO.ITS USE IS AUTHORIZED ONLY FOR RESPONDING TO A REQUEST FOR QUOTATION OR FOR THE PERFORMANCE OF WORK FOR LENOVO.ALL QUESTIONS MUST BE REFERRED TO THE LENOVO PURCHASING DEPARTMENT.			LENOVO CONFIDENTIAL	

43Y6956

A		B		C		D		E		F		G		H		J		K		L		M		N		P		Q																				
EC HISTORY																							DATE	EC NO.	PART NO.																							
																						REL	05/21/08	L54024	43Y6956																							
																						REV	06/03/08	L54024C	DEVELOPMENT NO.		Q/M																					
																											2 / 101																					
CORONADO-5 PRE-DV		: BASE LOGIC		ZAKU-3W		VER.6.00		04/06/2007																																								
CORONADO-5 SDV		: BASE LOGIC		COR-5 PDV		VER.0.43		06/18/2007																																								
CORONADO-5 SDV		: BASE LOGIC		COR-5 SDV		VER.1.17		07/17/2007																																								
CORONADO-5 SDV_I		: BASE LOGIC		COR-5 SDV		VER.2.00		07/19/2007																																								
CORONADO-5 SIV_I		: BASE LOGIC		COR-5 SDV_I		VER.0.31		09/07/2007																																								
CORONADO-5 SIT_I		: BASE LOGIC		COR-5 SIV_I		VER.1.17		11/09/2007		CORONADO-5 SVT_I		: BASE LOGIC		COR-5 SIT_I		VER.2.37		02/14/2008																														
VER.2.00		11/12/2007		APPLIED		SIT_EC001				VER.3.00		02/25/2008		APPLIED		SVT_EC001																																
VER.2.01		11/14/2007		APPLIED		SIV_EC524,525,527				VER.3.01		02/26/2008		APPLIED		SVT_EC002-005																																
VER.2.02		11/15/2007		APPLIED		SIV_EC528-530,SIT_EC002				VER.3.02		02/28/2008		APPLIED		SVT_EC006																																
VER.2.03		11/19/2007		APPLIED		SIV_EC531,532,534,535				VER.3.03		03/03/2008		APPLIED		SVT_EC007-009																																
VER.2.04		11/21/2007		APPLIED		SIV_EC538-541				VER.3.04		03/04/2008		APPLIED		SVT_EC010,011																																
VER.2.05		11/22/2007		APPLIED		SIV_EC542,544-546				VER.3.05		03/10/2008		APPLIED		SVT_EC013,014																																
VER.2.06		11/27/2007		APPLIED		SIT_EC004				VER.3.06		03/11/2008		APPLIED		SVT_EC015																																
VER.2.07		11/28/2007		APPLIED		SIV_EC551,552				VER.3.07		03/21/2008		APPLIED		SVT_EC016,017																																
VER.2.08		11/29/2007		APPLIED		SIV_EC553				VER.3.08		03/25/2008		APPLIED		SVT_EC019																																
VER.2.09		11/30/2007		APPLIED		SIV_EC554				VER.3.09		04/02/2008		APPLIED		SVT_EC021,022																																
VER.2.10		12/11/2007		APPLIED		SIT_EC005-007				CORONADO-5 SOVP_I		: BASE LOGIC		COR-5 SVT_I		VER.3.09		04/02/2008																														
VER.2.11		12/12/2007		APPLIED		SIV_EC567				VER.4.00		04/03/2008		APPLIED		SOVP_EC001																																
VER.2.12		12/13/2007		APPLIED		SIV_EC568				VER.4.01		04/07/2008		APPLIED		SOVP_EC002,004																																
VER.2.13		12/14/2007		APPLIED		SIT_EC009-011				VER.4.02		04/15/2008		APPLIED		SOVP_EC005																																
VER.2.14		12/17/2007		APPLIED		SIT_EC013,014				VER.4.03		04/18/2008		APPLIED		SOVP_EC006,007																																
VER.2.15		12/18/2007		APPLIED		SIT_EC015				VER.4.04		04/22/2008		APPLIED		SOVP_EC009																																
VER.2.16		12/19/2007		APPLIED		SIT_EC016				VER.4.05		05/08/2008		APPLIED		SOVP_EC012																																
VER.2.17		12/21/2007		APPLIED		SIT_EC019-022				VER.4.06		05/30/2008		APPLIED		SOVP_EC017																																
VER.2.18		12/26/2007		APPLIED		SIT_EC023																																										
VER.2.19		12/28/2007		APPLIED		SIT_EC024																																										
VER.2.20		01/09/2008		APPLIED		SIT_EC025,027																																										
VER.2.21		01/10/2008		APPLIED		SIT_EC028																																										
VER.2.22		01/16/2008		APPLIED		SIT_EC029																																										

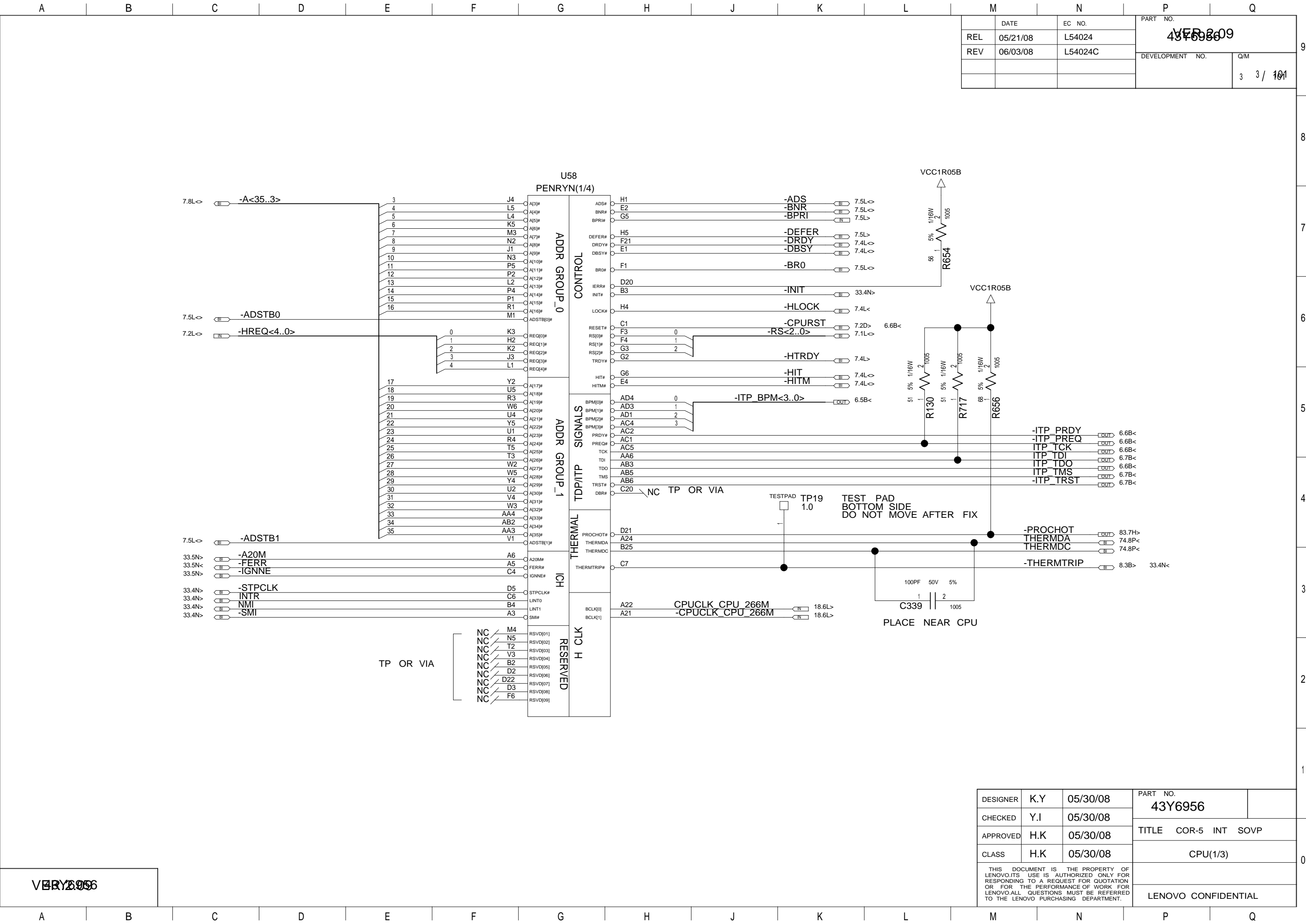

DESIGNER	K.Y	05/30/08	PART NO.	
CHECKED	Y.I	05/30/08	43Y6956	
APPROVED	H.K	05/30/08	TITLE COR-5 INT SOVP	
CLASS	H.K	05/30/08	CPU(1/3)	
THIS DOCUMENT IS THE PROPERTY OF LENOVO.ITS USE IS AUTHORIZED ONLY FOR RESPONDING TO A REQUEST FOR QUOTATION OR FOR THE PERFORMANCE OF WORK FOR LENOVO.ALL QUESTIONS MUST BE REFERRED TO THE LENOVO PURCHASING DEPARTMENT.			LENOVO CONFIDENTIAL	

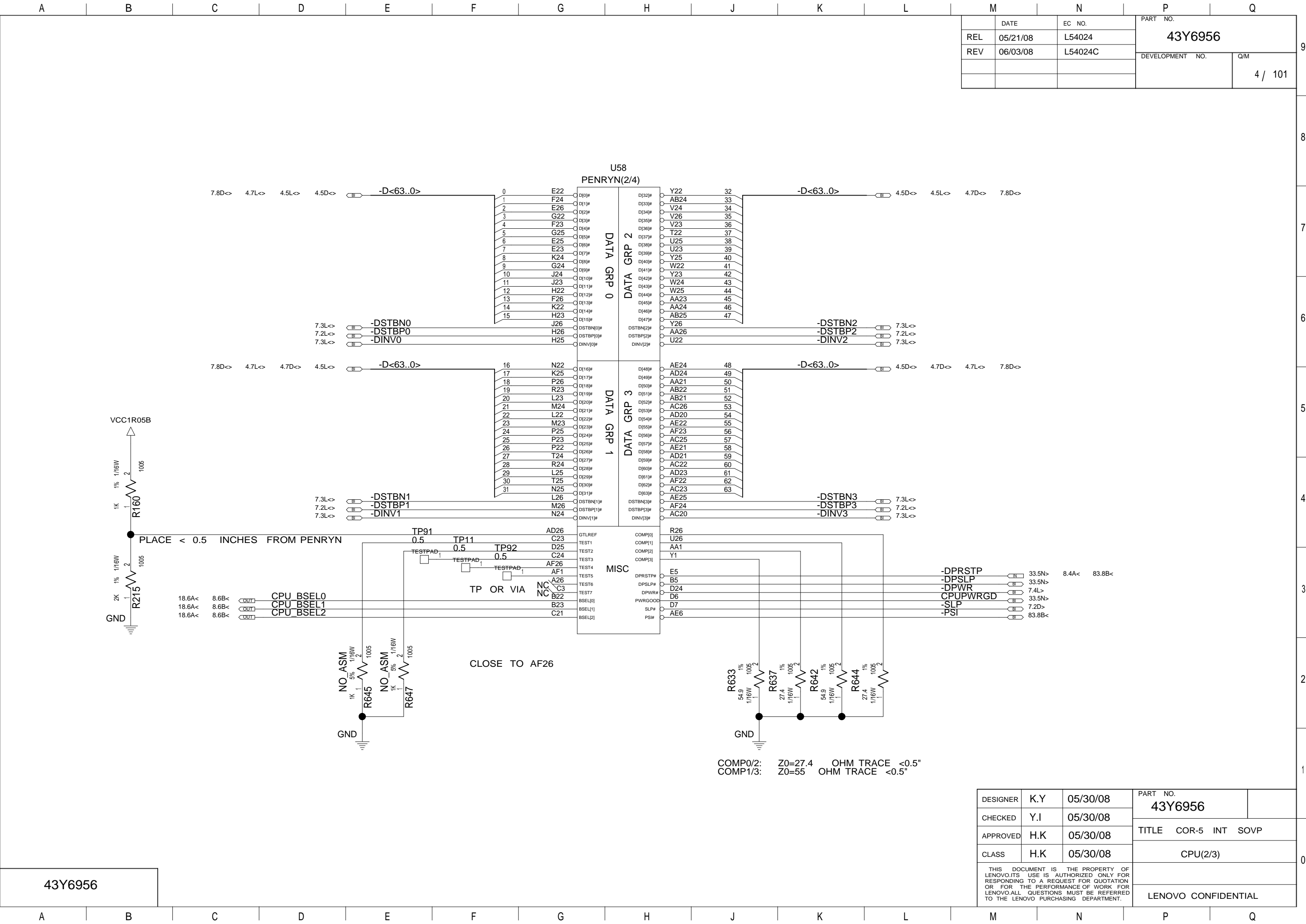

M		N		P		Q	
	DATE	EC NO.	PART NO. 43Y6956				
REL	05/21/08	L54024					
REV	06/03/08	L54024C					
			DEVELOPMENT NO.				Q/M
							4 / 101

43Y6956

DESIGNER	K.Y	05/30/08	PART NO.		
CHECKED	Y.I	05/30/08	43Y6956		
APPROVED	H.K	05/30/08	TITLE COR-5 INT SOVP		
CLASS	H.K	05/30/08	CPU(2/3)		
THIS DOCUMENT IS THE PROPERTY OF LENOVO.ITS USE IS AUTHORIZED ONLY FOR RESPONDING TO A REQUEST FOR QUOTATION OR FOR THE PERFORMANCE OF WORK FOR LENOVO.ALL QUESTIONS MUST BE REFERRED TO THE LENOVO PURCHASING DEPARTMENT.					
			LENOVO CONFIDENTIAL		

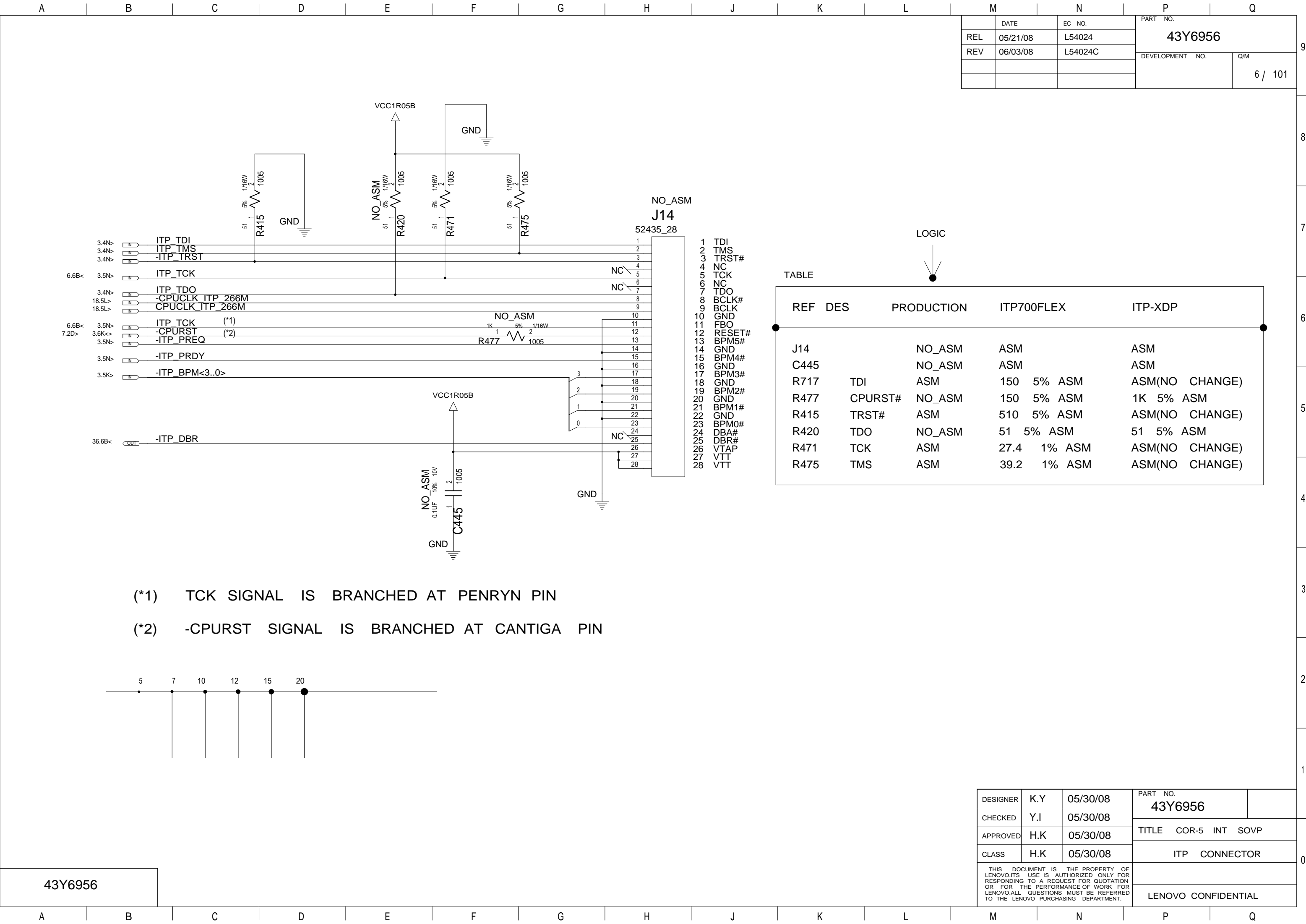

(*1) TCK SIGNAL IS BRANCHED AT PENRYN PIN

(*2) -CPURST SIGNAL IS BRANCHED AT CANTIGA PIN

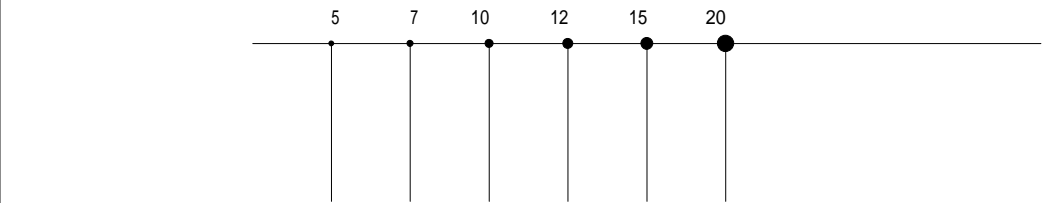

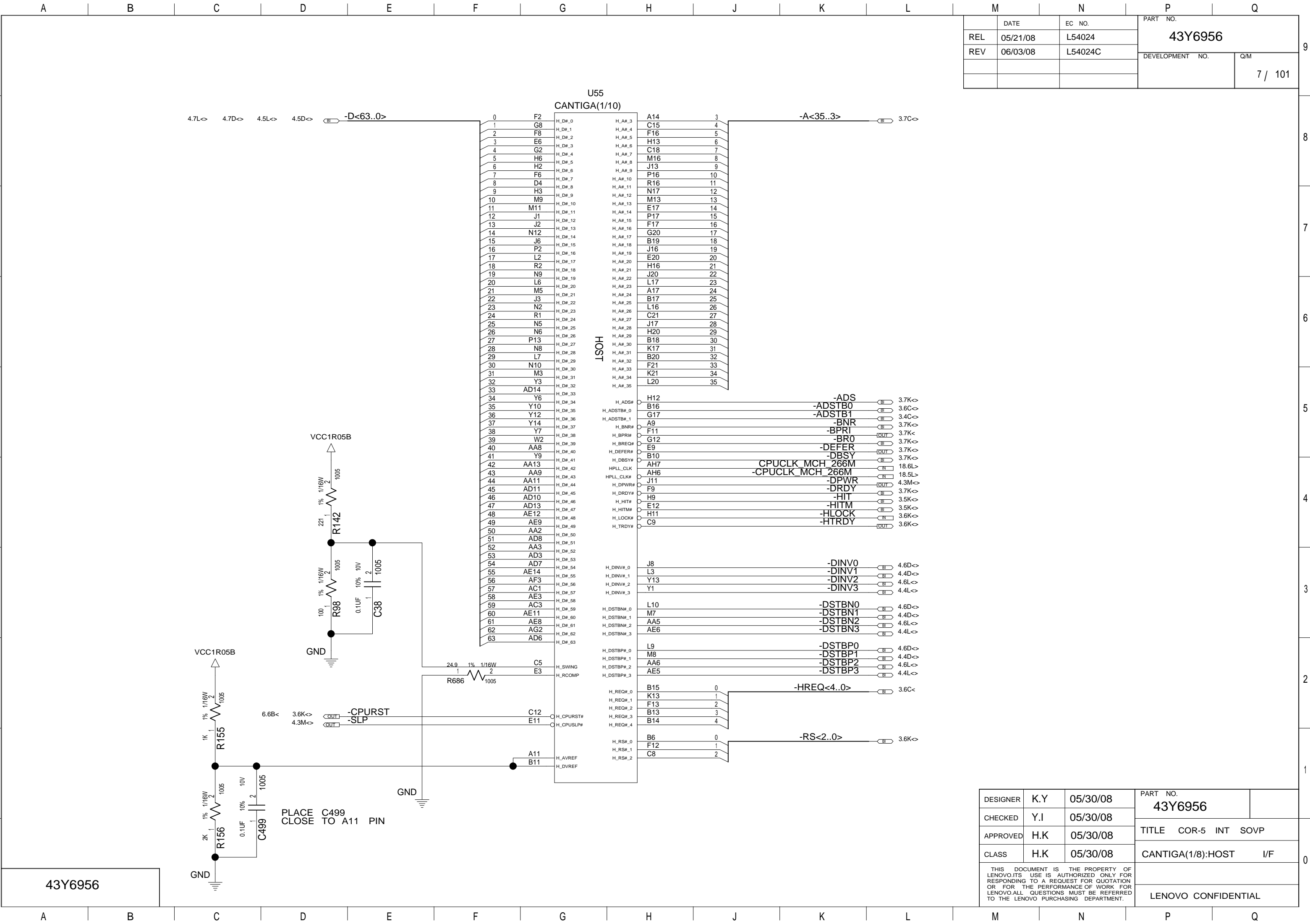

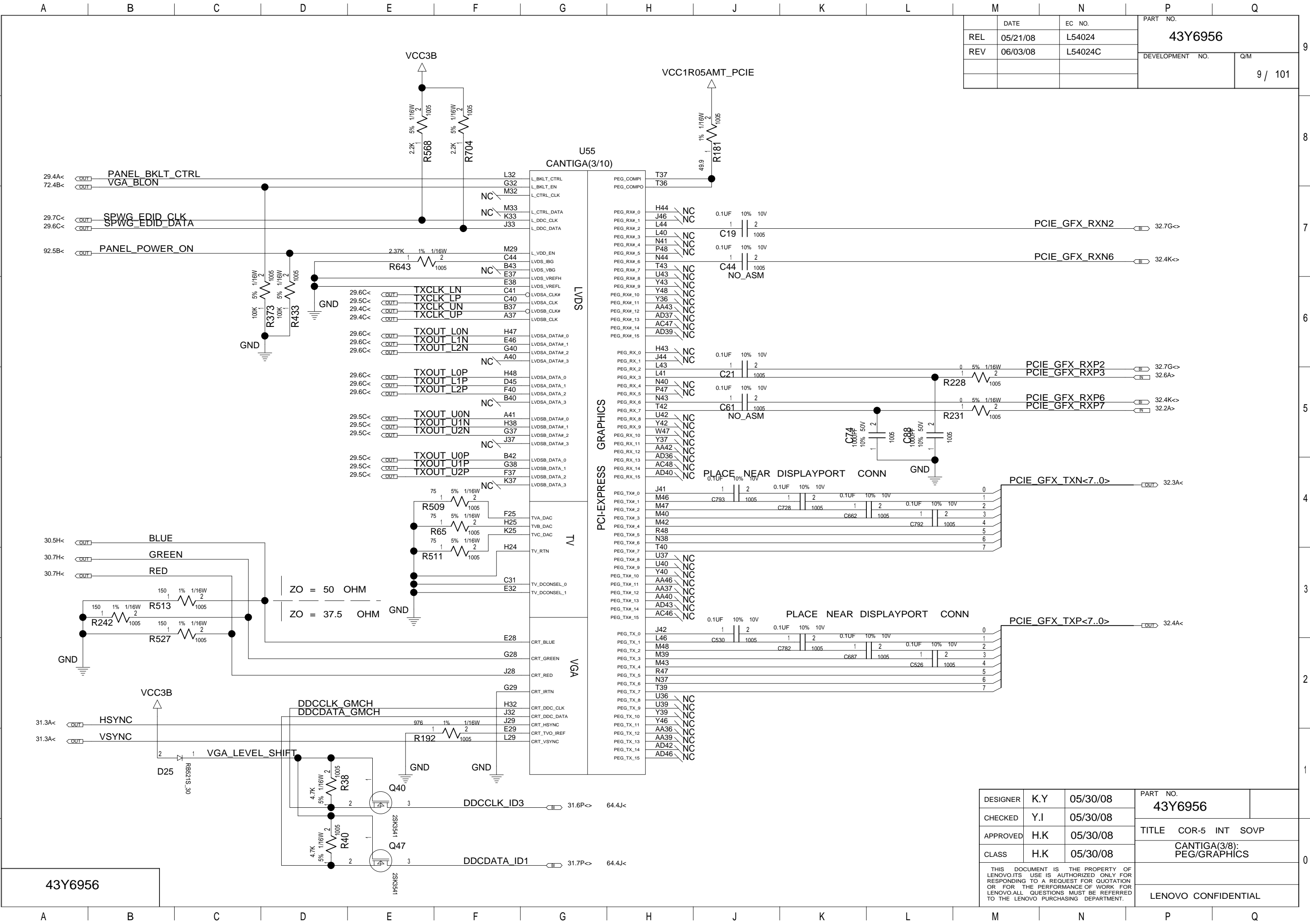

M		N		P		Q	
	DATE	EC NO.		PART NO. 43Y6956			
REL	05/21/08	L54024					
REV	06/03/08	L54024C		DEVELOPMENT NO. Q/M 9 / 101			

DESIGNER	K.Y	05/30/08	PART NO. 43Y6956	
CHECKED	Y.I	05/30/08		
APPROVED	H.K	05/30/08	TITLE COR-5 INT SOVP	
CLASS	H.K	05/30/08	CANTIGA(3/8): PEG/GRAPHICS	
THIS DOCUMENT IS THE PROPERTY OF LENOVO.ITS USE IS AUTHORIZED ONLY FOR RESPONDING TO A REQUEST FOR QUOTATION OR FOR THE PERFORMANCE OF WORK FOR LENOVO.ALL QUESTIONS MUST BE REFERRED TO THE LENOVO PURCHASING DEPARTMENT.				
			LENOVO CONFIDENTIAL	

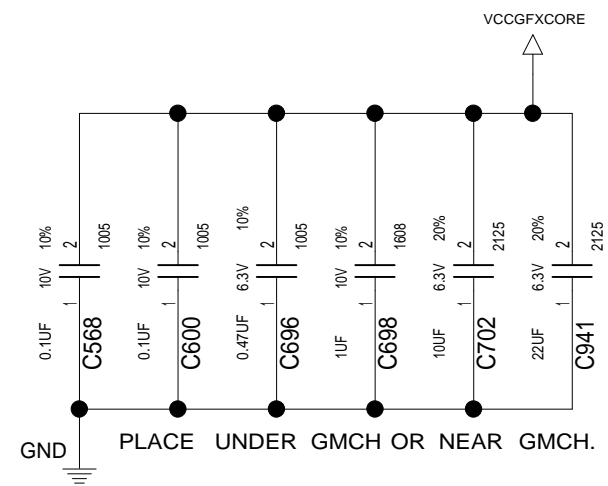
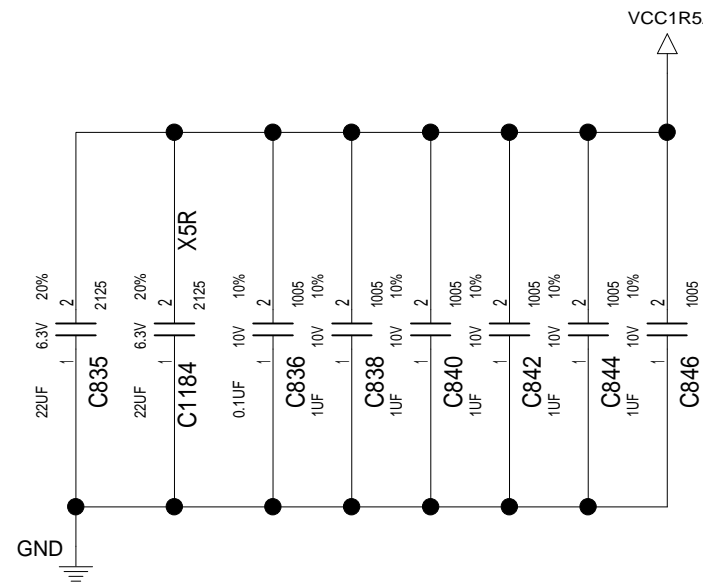
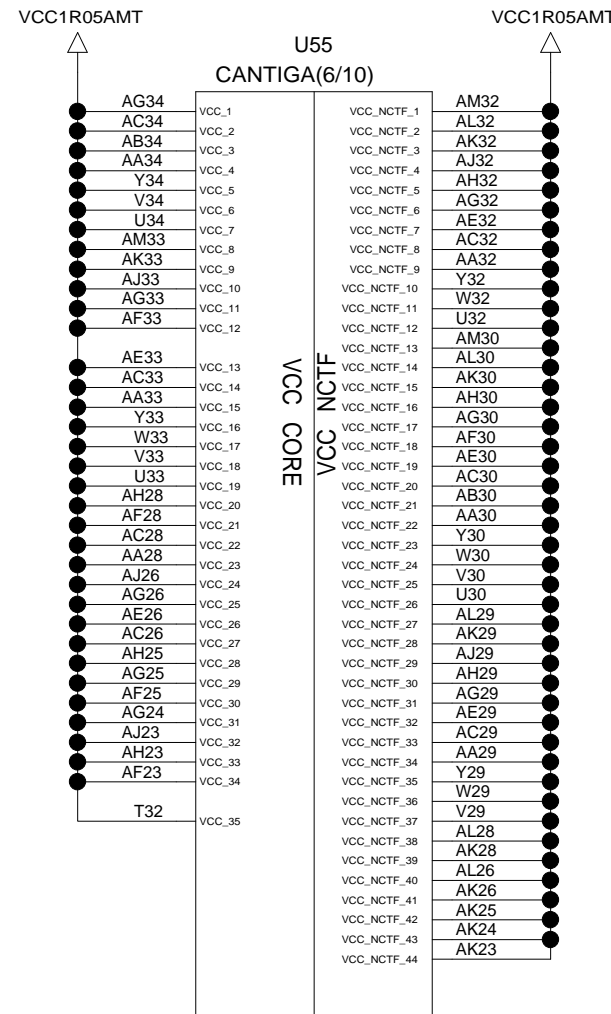
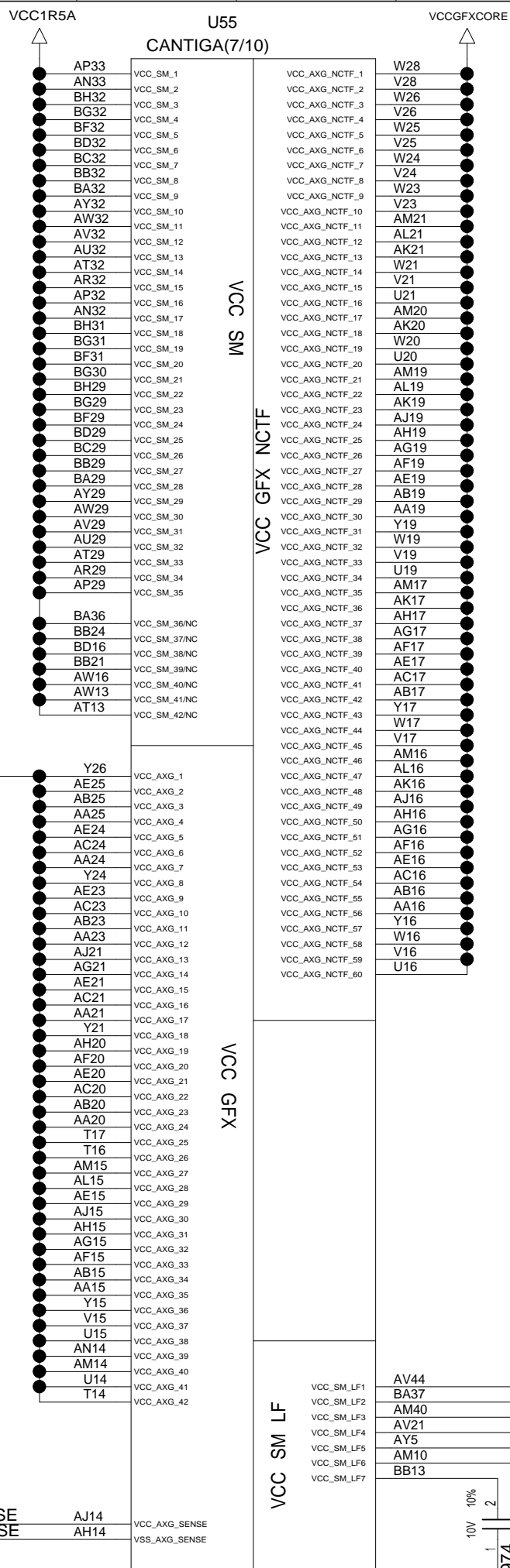
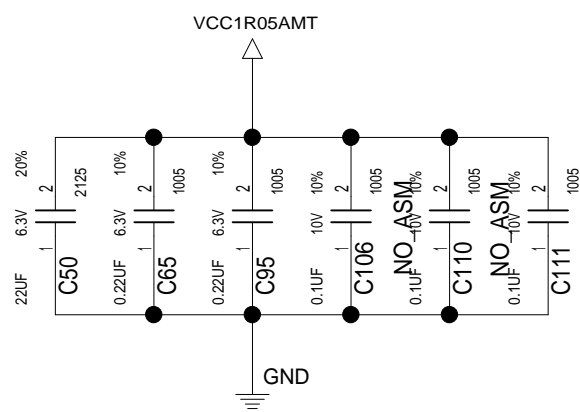
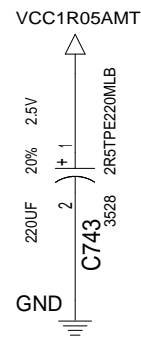
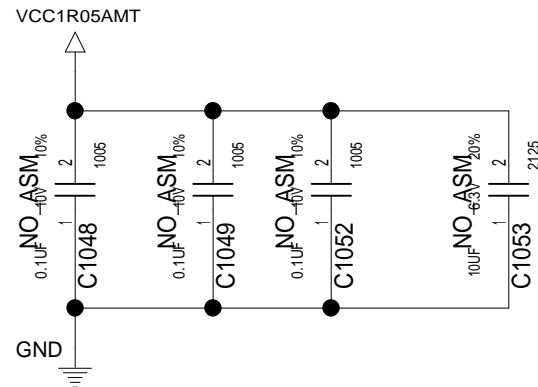

	DATE	EC NO.	PART NO. 43Y6956	
REL	05/21/08	L54024		
REV	06/03/08	L54024C		
			DEVELOPMENT NO.	Q/M 12 / 101

DESIGNER	K.Y	05/30/08	PART NO. 43Y6956
CHECKED	Y.I	05/30/08	
APPROVED	H.K	05/30/08	TITLE COR-5 INT SOVP
CLASS	H.K	05/30/08	CANTIGA(6/8):POWER
THIS DOCUMENT IS THE PROPERTY OF LENOVO.ITS USE IS AUTHORIZED ONLY FOR RESPONDING TO A REQUEST FOR QUOTATION OR FOR THE PERFORMANCE OF WORK FOR LENOVO.ALL QUESTIONS MUST BE REFERRED TO THE LENOVO PURCHASING DEPARTMENT.			LENOVO CONFIDENTIAL

43Y6956

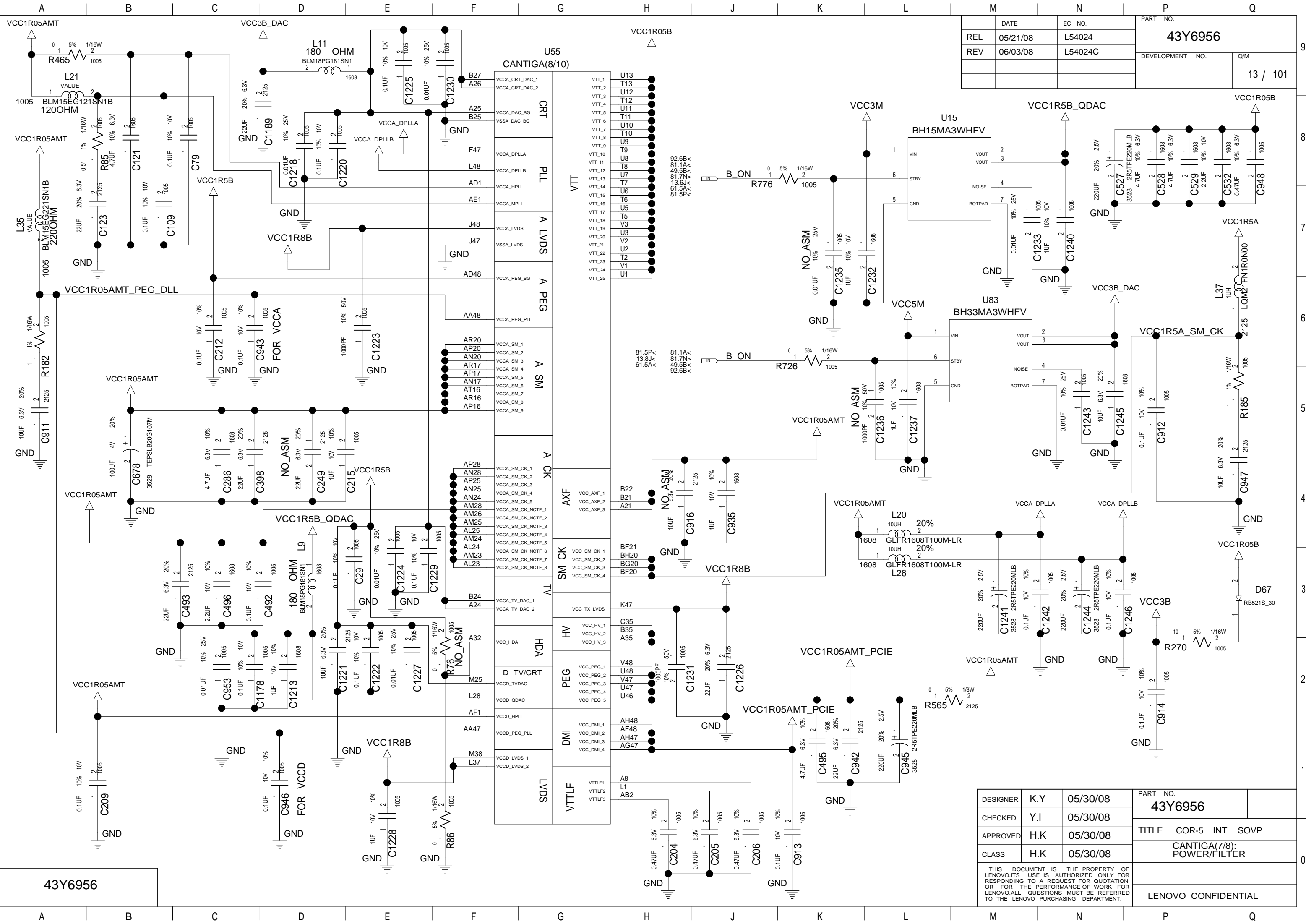

	DATE	EC NO.	PART NO.	
REL	05/21/08	L54024	43Y6956	
REV	06/03/08	L54024C	DEVELOPMENT NO.	Q/M
				13 / 101

DESIGNER	K.Y	05/30/08	PART NO.	
CHECKED	Y.I	05/30/08	43Y6956	
APPROVED	H.K	05/30/08	TITLE COR-5 INT SOVP	
CLASS	H.K	05/30/08	CANTIGA(7/8): POWER/FILTER	
THIS DOCUMENT IS THE PROPERTY OF LENOVO. ITS USE IS AUTHORIZED ONLY FOR RESPONDING TO A REQUEST FOR QUOTATION OR FOR THE PERFORMANCE OF WORK FOR LENOVO. ALL QUESTIONS MUST BE REFERRED TO THE LENOVO PURCHASING DEPARTMENT.			LENOVO CONFIDENTIAL	

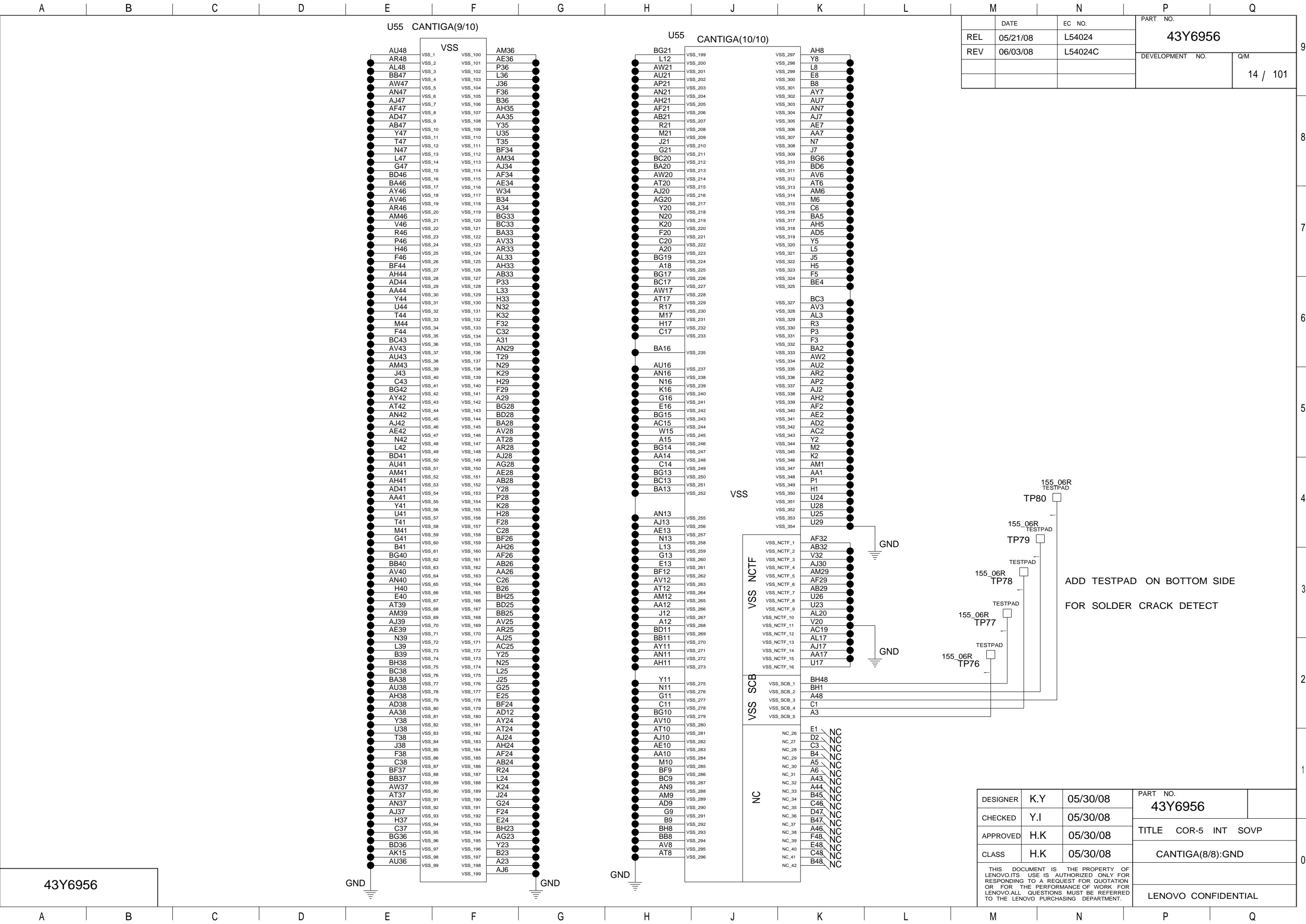

	DATE	EC NO.	PART NO. 43Y6956	
REL	05/21/08	L54024		
REV	06/03/08	L54024C	DEVELOPMENT NO.	Q/M
			14 / 101	

DESIGNER	K.Y	05/30/08	PART NO. 43Y6956	
CHECKED	Y.I	05/30/08		
APPROVED	H.K	05/30/08	TITLE COR-5 INT SOVP	
CLASS	H.K	05/30/08	CANTIGA(8/8):GND	
THIS DOCUMENT IS THE PROPERTY OF LENOVO.ITS USE IS AUTHORIZED ONLY FOR RESPONDING TO A REQUEST FOR QUOTATION OR FOR THE PERFORMANCE OF WORK FOR LENOVO.ALL QUESTIONS MUST BE REFERRED TO THE LENOVO PURCHASING DEPARTMENT.			LENOVO CONFIDENTIAL	

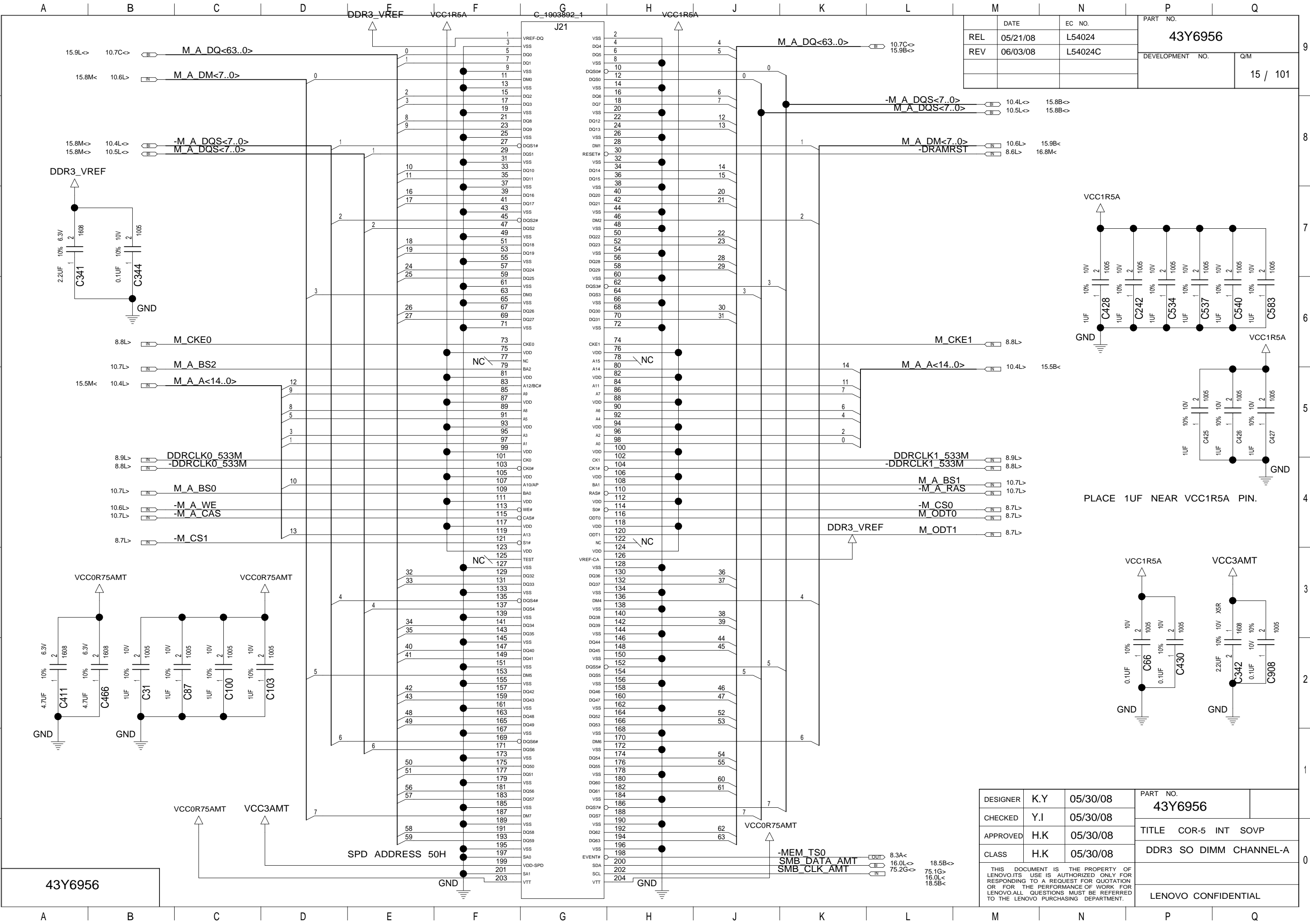

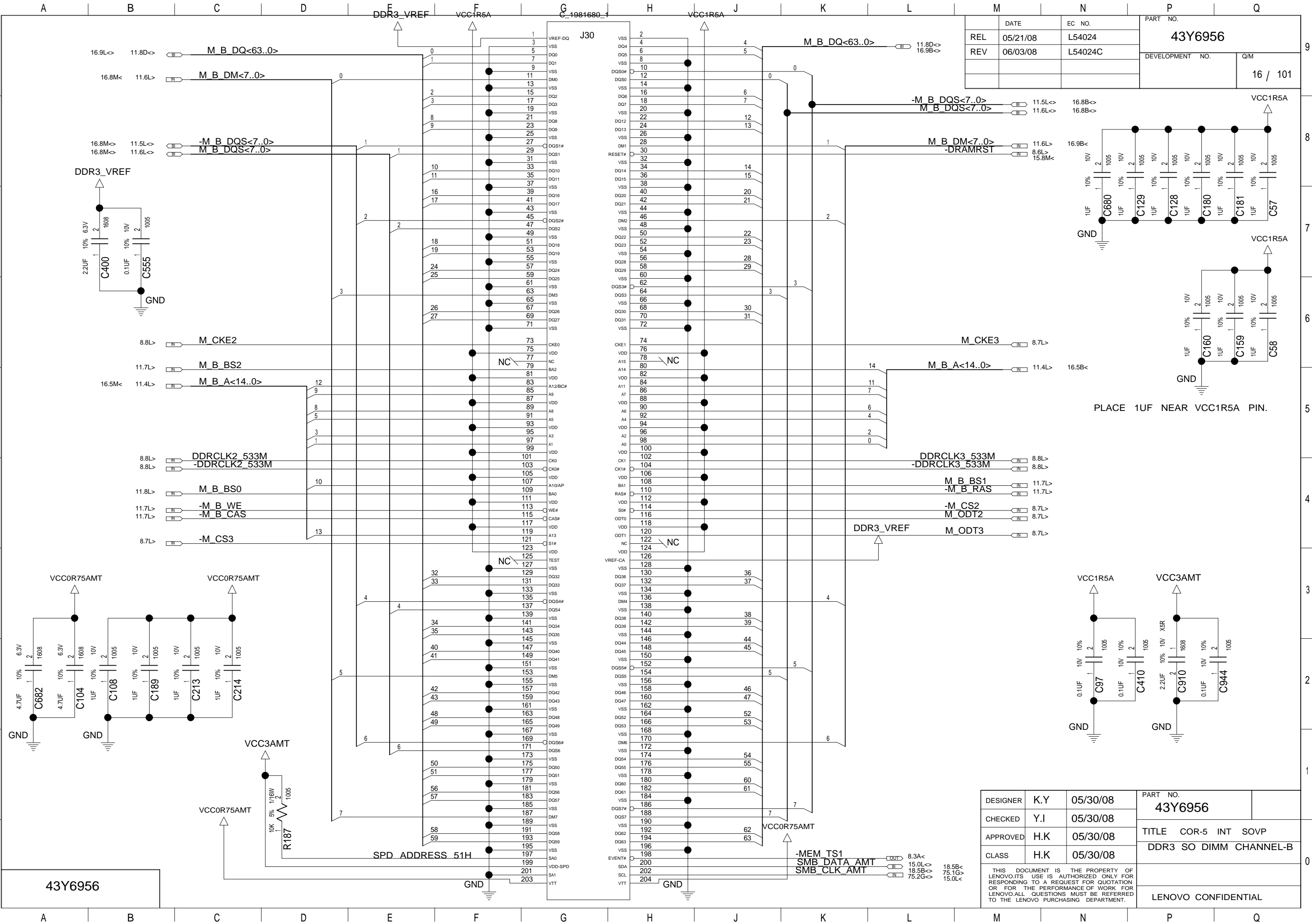

	DATE	EC NO.	PART NO.	
REL	05/21/08	L54024	43Y6956	
REV	06/03/08	L54024C	DEVELOPMENT NO.	Q/M
				16 / 101

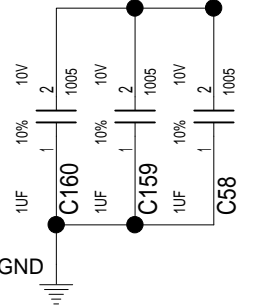
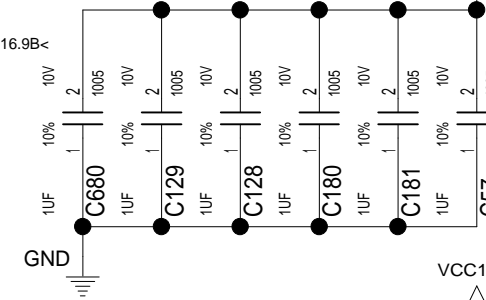

PLACE 1UF NEAR VCC1R5A PIN.

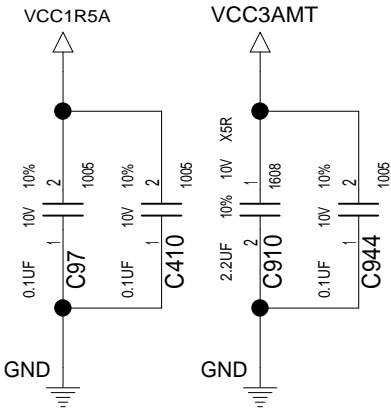

DESIGNER	K.Y	05/30/08	PART NO.	
CHECKED	Y.I	05/30/08	43Y6956	
APPROVED	H.K	05/30/08	TITLE COR-5 INT SOVP	
CLASS	H.K	05/30/08	DDR3 SO DIMM CHANNEL-B	
THIS DOCUMENT IS THE PROPERTY OF LENOVO.ITS USE IS AUTHORIZED ONLY FOR RESPONDING TO A REQUEST FOR QUOTATION OR FOR THE PERFORMANCE OF WORK FOR LENOVO.ALL QUESTIONS MUST BE REFERRED TO THE LENOVO PURCHASING DEPARTMENT.			LENOVO CONFIDENTIAL	

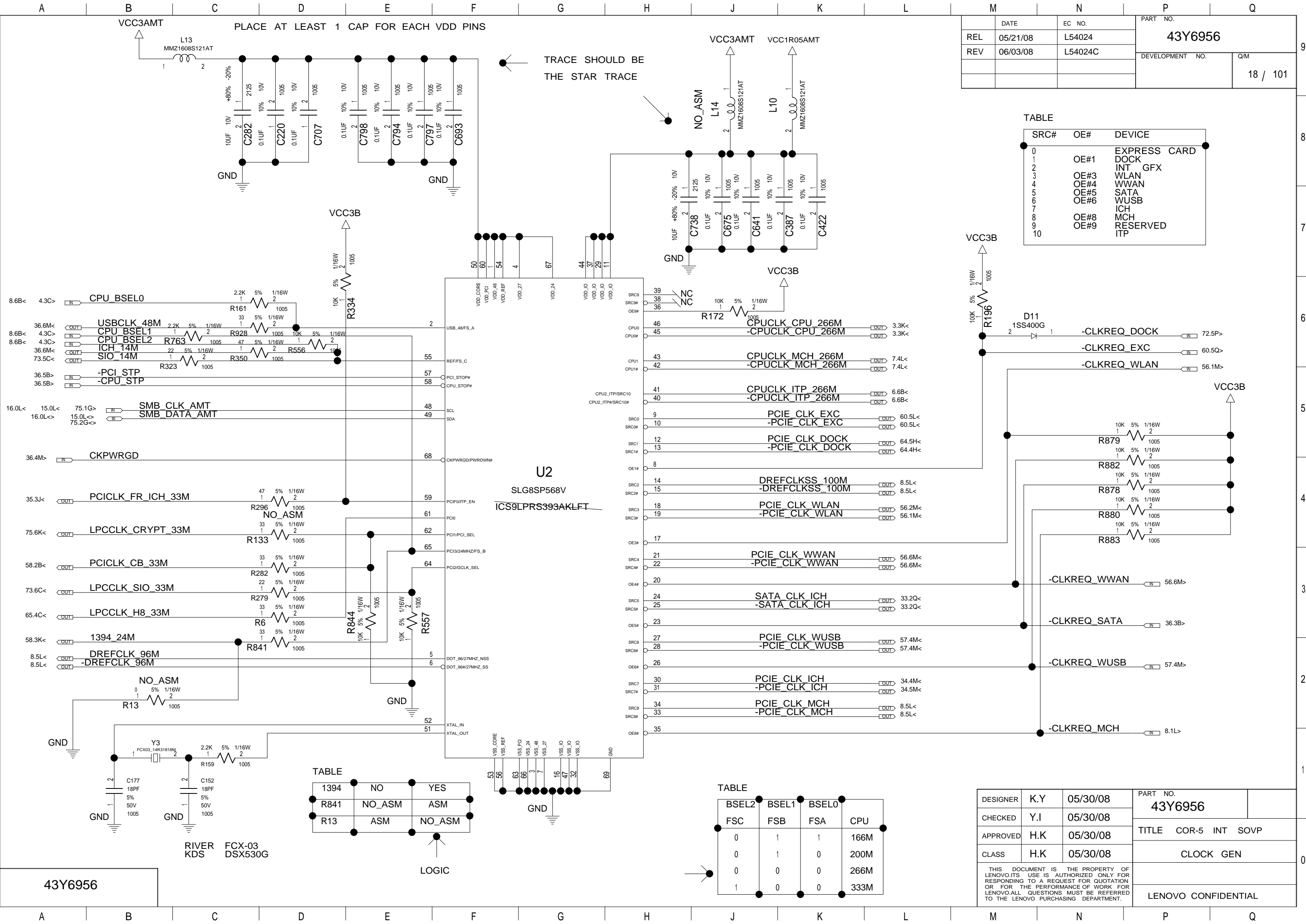

	DATE	EC NO.	PART NO.	
REL	05/21/08	L54024	43Y6956	
REV	06/03/08	L54024C	DEVELOPMENT NO.	Q/M
				18 / 101

TABLE

SRC#	OE#	DEVICE
0		EXPRESS CARD
1	OE#1	DOCK
2		INT GFX
3	OE#3	WLAN
4	OE#4	WWAN
5	OE#5	SATA
6	OE#6	WUSB
7		ICH
8	OE#8	MCH
9	OE#9	RESERVED
10		ITP

DESIGNER	K.Y	05/30/08	PART NO.	
CHECKED	Y.I	05/30/08	43Y6956	
APPROVED	H.K	05/30/08	TITLE COR-5 INT SOVP	
CLASS	H.K	05/30/08	CLOCK GEN	
THIS DOCUMENT IS THE PROPERTY OF LENOVO.ITS USE IS AUTHORIZED ONLY FOR RESPONDING TO A REQUEST FOR QUOTATION OR FOR THE PERFORMANCE OF WORK FOR LENOVO.ALL QUESTIONS MUST BE REFERRED TO THE LENOVO PURCHASING DEPARTMENT.			LENOVO CONFIDENTIAL	

[illegible]

[illegible]

--	--	--	--	--	--	--	--	--	--	--	--	--	--	--	--	--	--	--	--	--	--	--	--	--	--	--	--	--	--	--	--	--	--	--	--	--	--	--	--	--	--	--	--	--	--	--	--	--	--	--	--	--	--	--	--	--	--	--	--	--	--	--	--	--	--	--	--	--	--	--	--	--	--	--	--	--	--	--	--	--	--	--	--	--	--	--	--	--	--	--	--	--	--	--	--	--	--	--	--	--	--	--	--	--	--	--	--	--	--	--	--	--	--	--	--	--	--	--	--	--	--	--	--	--	--	--	--	--	--	--	--	--	--	--	--	--	--	--	--	--	--	--	--	--	--	--	--	--	--	--	--	--	--	--	--	--	--	--	--	--	--	--	--	--	--	--	--	--	--	--	--	--	--	--	--	--	--	--	--	--	--	--	--	--	--	--	--	--	--	--	--	--	--	--	--	--	--	--	--	--	--	--	--	--	--	--	--	--	--	--	--	--	--	--	--	--	--	--	--	--	--	--	--	--	--	--	--	--	--	--	--	--	--	--	--	--	--	--	--	--	--	--	--	--	--	--	--	--	--	--	--	--	--	--	--	--	--	--	--	--	--	--	--	--	--	--	--	--	--	--	--	--	--	--	--	--	--	--	--	--	--	--	--	--	--	--	--	--	--	--	--	--	--	--	--	--	--	--	--	--	--	--	--	--	--	--	--	--	--	--	--	--	--	--	--	--	--	--	--	--	--	--	--	--	--	--	--	--	--	--	--	--	--	--	--	--	--	--	--	--	--	--	--	--	--	--	--	--	--	--	--	--	--	--	--	--	--	--	--	--	--	--	--	--	--	--	--	--	--	--	--	--	--	--	--	--	--	--	--	--	--	--	--	--	--	--	--	--	--	--	--	--	--	--	--	--	--	--	--	--	--	--	--	--	--	--	--	--	--	--	--	--	--	--	--	--	--	--	--	--	--	--	--	--	--	--	--	--	--	--	--	--	--	--	--	--	--	--	--	--	--	--	--	--	--	--	--	--	--	--	--	--	--	--	--	--	--	--	--	--	--	--	--	--	--	--	--	--	--	--	--	--	--	--	--	--	--	--	--	--	--	--	--	--	--	--	--	--	--	--	--	--	--	--	--	--	--	--	--	--	--	--	--	--	--	--	--	--	--	--	--	--	--	--	--	--	--	--	--	--	--	--	--	--	--	--	--	--	--	--	--	--	--	--	--	--	--	--	--	--	--	--	--	--	--	--	--	--	--	--	--	--	--	--	--	--	--	--	--	--	--	--	--	--	--	--	--	--	--	--	--	--	--	--	--	--	--	--	--	--	--	--	--	--	--	--	--	--	--	--	--	--	--	--	--	--	--	--

[illegible]

												M		N		P		Q	
													DATE	EC NO.		PART NO. 43Y6956			
												REL	05/21/08	L54024					
												REV	06/03/08	L54024C		DEVELOPMENT NO.		Q/M 23 / 101	
												<div>BLANK</div>							
												DESIGNER	K.Y	05/30/08	PART NO. 43Y6956				
												CHECKED	Y.I	05/30/08	TITLE COR-5 INT SOVP				
												APPROVED	H.K	05/30/08					
												CLASS	H.K	05/30/08	BLANK				
												THIS DOCUMENT IS THE PROPERTY OF LENOVO.IT'S USE IS AUTHORIZED ONLY FOR RESPONDING TO A REQUEST FOR QUOTATION OR FOR THE PERFORMANCE OF WORK FOR LENOVO.ALL QUESTIONS MUST BE REFERRED TO THE LENOVO PURCHASING DEPARTMENT.							
																LENOVO CONFIDENTIAL			
												M		N		P		Q	

43Y6956	
---------	--

[illegible]

[illegible]

[illegible]

		A		B		C		D		E		F		G		H		J		K		L		M		N		P		Q							
9																										DATE		EC NO.		PART NO. 43Y6956							
																									REL	05/21/08		L54024									
																									REV	06/03/08		L54024C									
																														DEVELOPMENT NO.				Q/M 28 / 101			
8																																					
7																																					
6																																					
5																																					
4																																					
3																																					
2																																					
1																																					
0																																					
		A		B																																	
				43Y6956																																	
																										DESIGNER		K.Y		05/30/08		PART NO. 43Y6956					
																										CHECKED		Y.I		05/30/08		TITLE COR-5 INT SOVP					
																										APPROVED		H.K		05/30/08							
																										CLASS		H.K		05/30/08		BLANK					
																										THIS DOCUMENT IS THE PROPERTY OF LENOVO.IT'S USE IS AUTHORIZED ONLY FOR RESPONDING TO A REQUEST FOR QUOTATION OR FOR THE PERFORMANCE OF WORK FOR LENOVO.ALL QUESTIONS MUST BE REFERRED TO THE LENOVO PURCHASING DEPARTMENT.											
																								LENOVO CONFIDENTIAL													

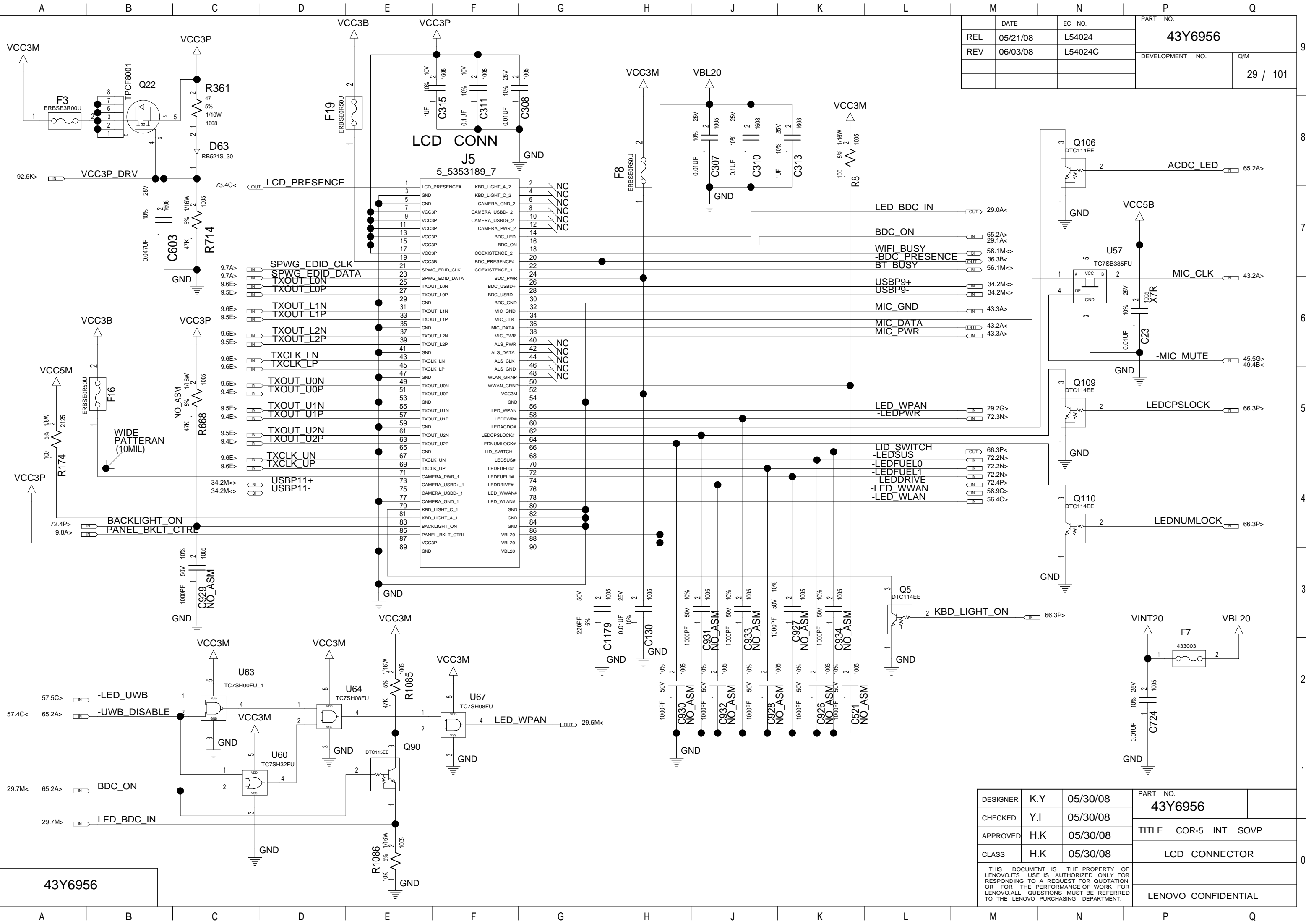

	DATE	EC NO.	PART NO.	
REL	05/21/08	L54024	43Y6956	
REV	06/03/08	L54024C	DEVELOPMENT NO.	Q/M
				29 / 101

DESIGNER	K.Y	05/30/08	PART NO.	
CHECKED	Y.I	05/30/08	43Y6956	
APPROVED	H.K	05/30/08	TITLE COR-5 INT SOVP	
CLASS	H.K	05/30/08	LCD CONNECTOR	
THIS DOCUMENT IS THE PROPERTY OF LENOVO. ITS USE IS AUTHORIZED ONLY FOR RESPONDING TO A REQUEST FOR QUOTATION OR FOR THE PERFORMANCE OF WORK FOR LENOVO. ALL QUESTIONS MUST BE REFERRED TO THE LENOVO PURCHASING DEPARTMENT.			LENOVO CONFIDENTIAL	

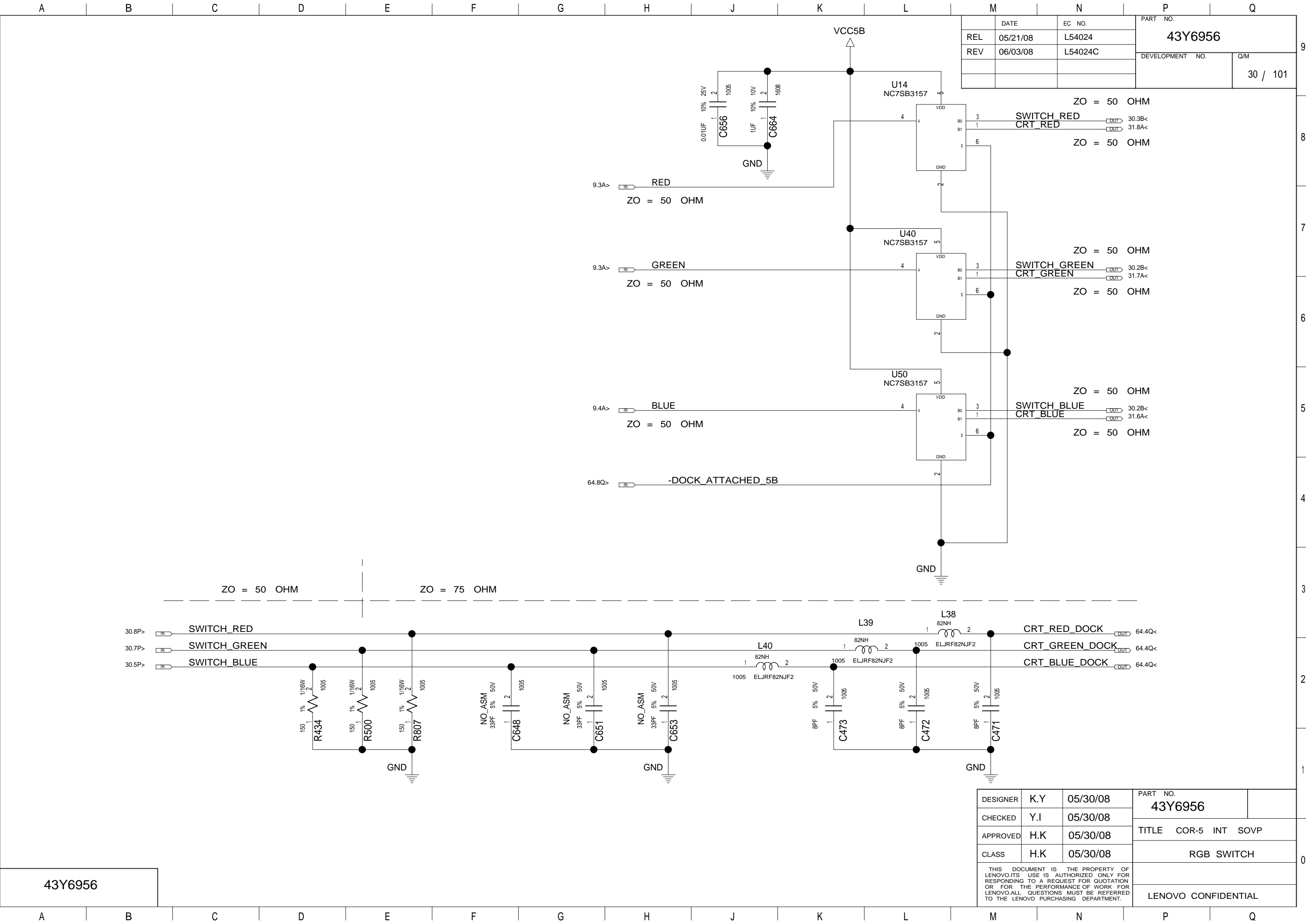

	DATE	EC NO.	PART NO.	
REL	05/21/08	L54024	43Y6956	
REV	06/03/08	L54024C	DEVELOPMENT NO.	
			Q/M	
			30 / 101	

DESIGNER	K.Y	05/30/08	PART NO.	
CHECKED	Y.I	05/30/08	43Y6956	
APPROVED	H.K	05/30/08	TITLE COR-5 INT SOVP	
CLASS	H.K	05/30/08	RGB SWITCH	
THIS DOCUMENT IS THE PROPERTY OF LENOVO.ITS USE IS AUTHORIZED ONLY FOR RESPONDING TO A REQUEST FOR QUOTATION OR FOR THE PERFORMANCE OF WORK FOR LENOVO.ALL QUESTIONS MUST BE REFERRED TO THE LENOVO PURCHASING DEPARTMENT.			LENOVO CONFIDENTIAL	

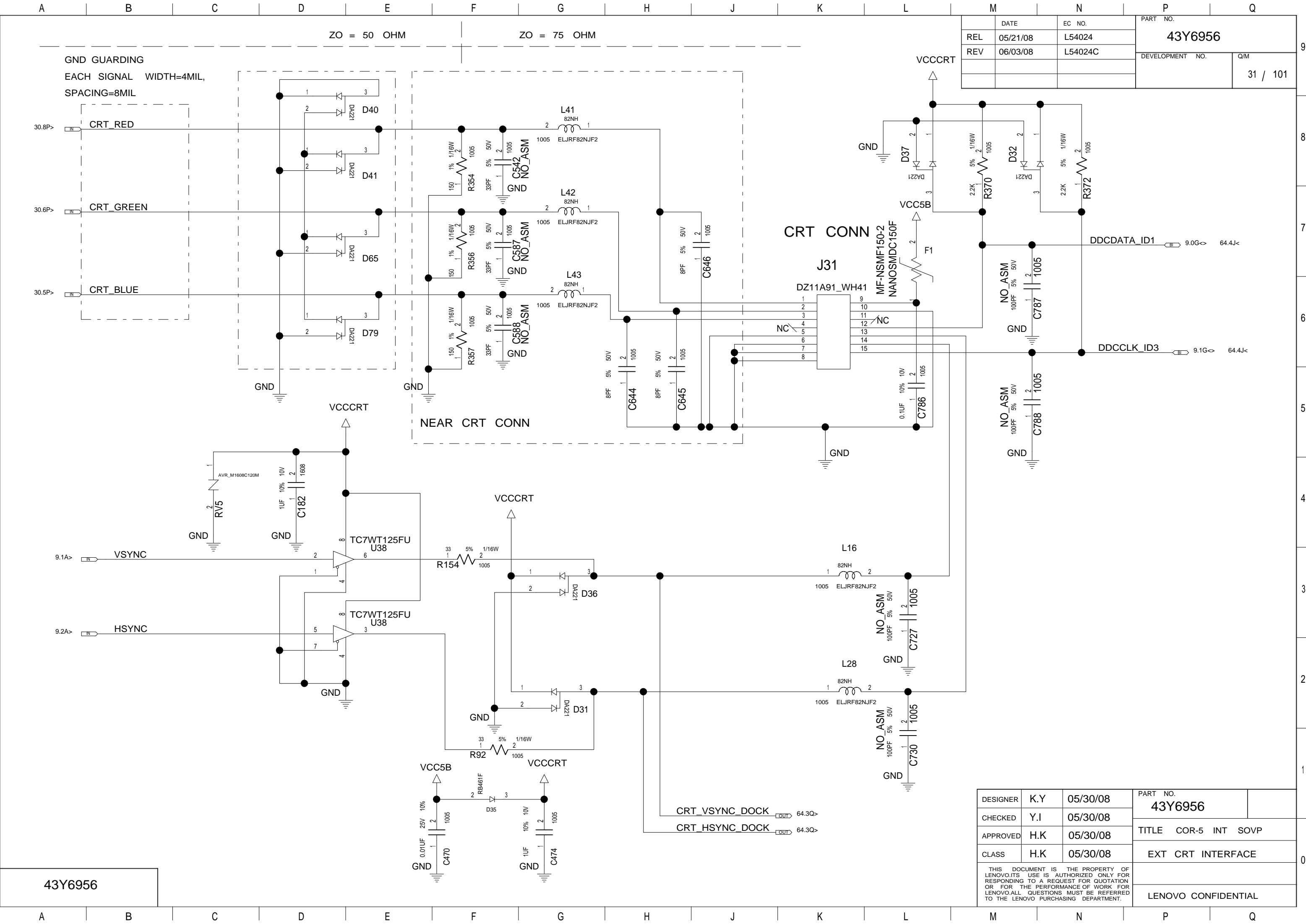

	DATE	EC NO.	PART NO. 43Y6956	
REL	05/21/08	L54024		
REV	06/03/08	L54024C	DEVELOPMENT NO.	Q/M
				31 / 101

DESIGNER	K.Y	05/30/08	PART NO. 43Y6956	
CHECKED	Y.I	05/30/08		
APPROVED	H.K	05/30/08	TITLE COR-5 INT SOVP	
CLASS	H.K	05/30/08	EXT CRT INTERFACE	
THIS DOCUMENT IS THE PROPERTY OF LENOVO.ITS USE IS AUTHORIZED ONLY FOR RESPONDING TO A REQUEST FOR QUOTATION OR FOR THE PERFORMANCE OF WORK FOR LENOVO.ALL QUESTIONS MUST BE REFERRED TO THE LENOVO PURCHASING DEPARTMENT.			LENOVO CONFIDENTIAL	

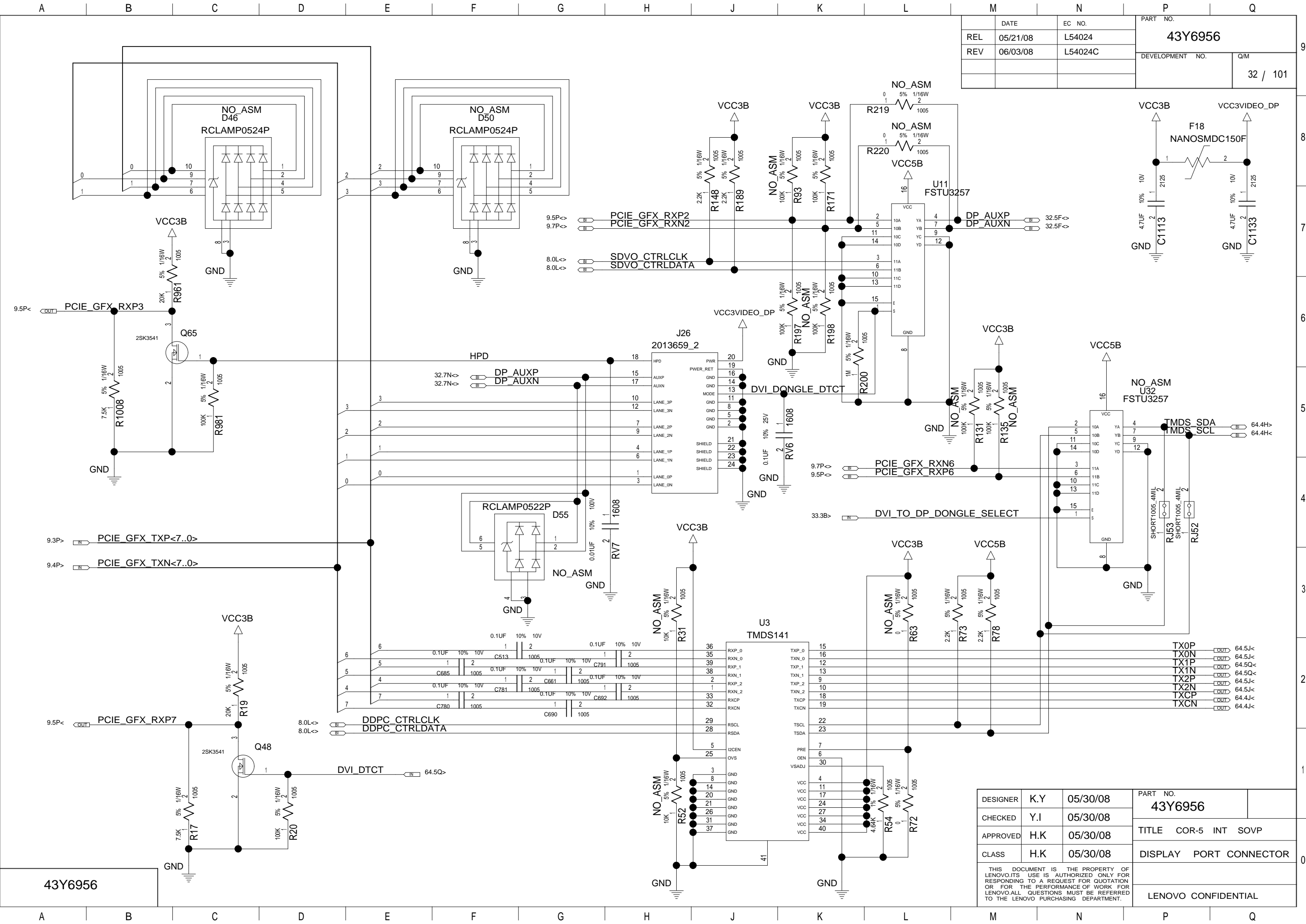

	DATE	EC NO.	PART NO.	
REL	05/21/08	L54024	43Y6956	
REV	06/03/08	L54024C	DEVELOPMENT NO.	Q/M
				32 / 101

DESIGNER	K.Y	05/30/08	PART NO.	
CHECKED	Y.I	05/30/08	43Y6956	
APPROVED	H.K	05/30/08	TITLE COR-5 INT SOVP	
CLASS	H.K	05/30/08	DISPLAY PORT CONNECTOR	
THIS DOCUMENT IS THE PROPERTY OF LENOVO.ITS USE IS AUTHORIZED ONLY FOR RESPONDING TO A REQUEST FOR QUOTATION OR FOR THE PERFORMANCE OF WORK FOR LENOVO.ALL QUESTIONS MUST BE REFERRED TO THE LENOVO PURCHASING DEPARTMENT.			LENOVO CONFIDENTIAL	

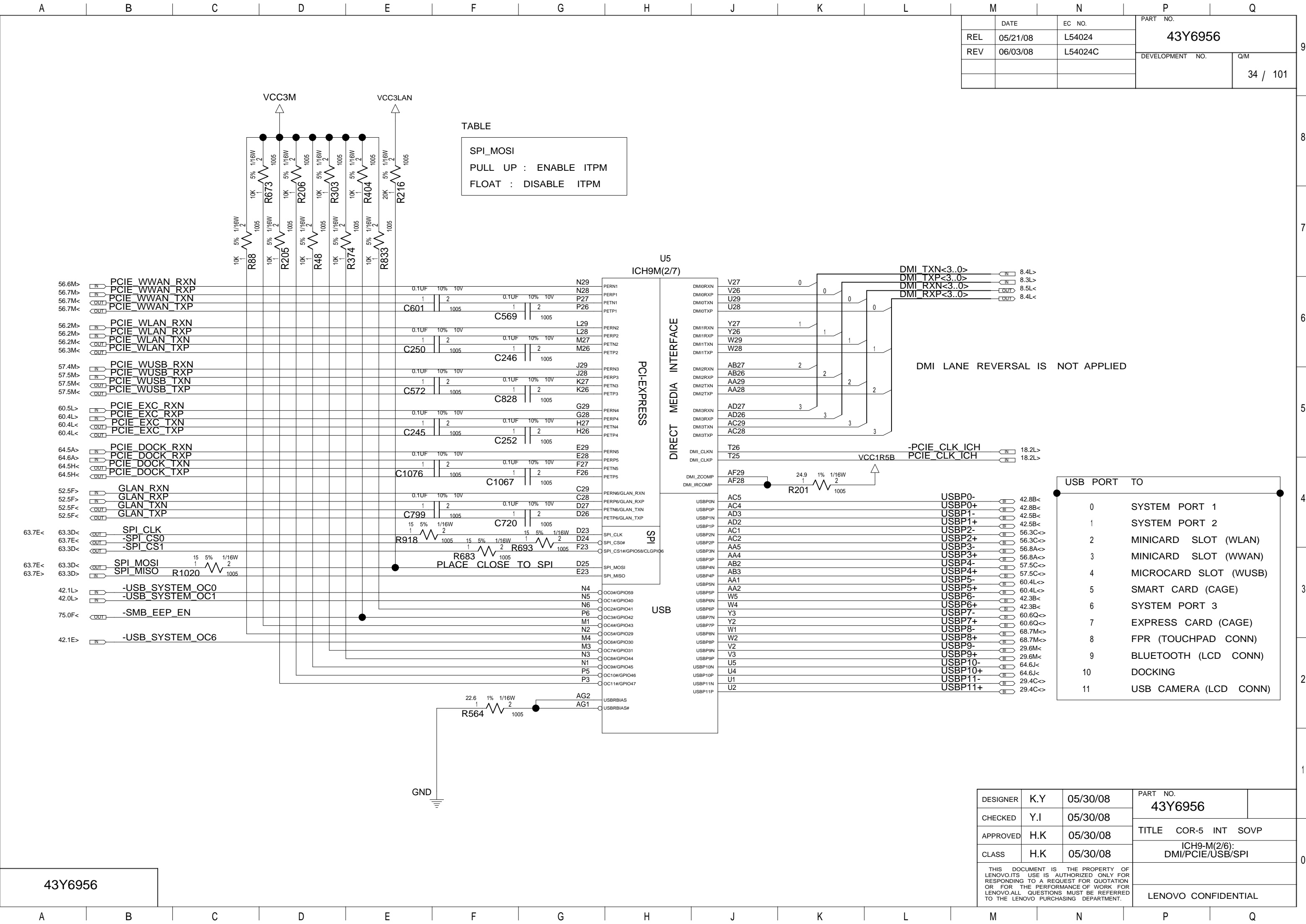
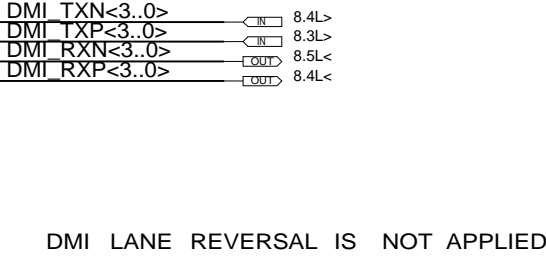

TABLE	
SPI_MOSI	
PULL UP : ENABLE ITPM	
FLOAT : DISABLE ITPM	

REL	DATE	EC NO.	PART NO. 43Y6956	
	05/21/08	L54024		
	REV	06/03/08	L54024C	
			DEVELOPMENT NO.	Q/M
				34 / 101



USB PORT TO	
0	SYSTEM PORT 1
1	SYSTEM PORT 2
2	MINICARD SLOT (WLAN)
3	MINICARD SLOT (WWAN)
4	MICROCARD SLOT (WUSB)
5	SMART CARD (CAGE)
6	SYSTEM PORT 3
7	EXPRESS CARD (CAGE)
8	FPR (TOUCHPAD CONN)
9	BLUETOOTH (LCD CONN)
10	DOCKING
11	USB CAMERA (LCD CONN)

DESIGNER	K.Y	05/30/08	PART NO. 43Y6956	
CHECKED	Y.I	05/30/08		
APPROVED	H.K	05/30/08		TITLE COR-5 INT SOVP
CLASS	H.K	05/30/08		ICH9-M(2/6): DMI/PCIE/USB/SPI
THIS DOCUMENT IS THE PROPERTY OF LENOVO.ITS USE IS AUTHORIZED ONLY FOR RESPONDING TO A REQUEST FOR QUOTATION OR FOR THE PERFORMANCE OF WORK FOR LENOVO.ALL QUESTIONS MUST BE REFERRED TO THE LENOVO PURCHASING DEPARTMENT.			LENOVO CONFIDENTIAL	

43Y6956

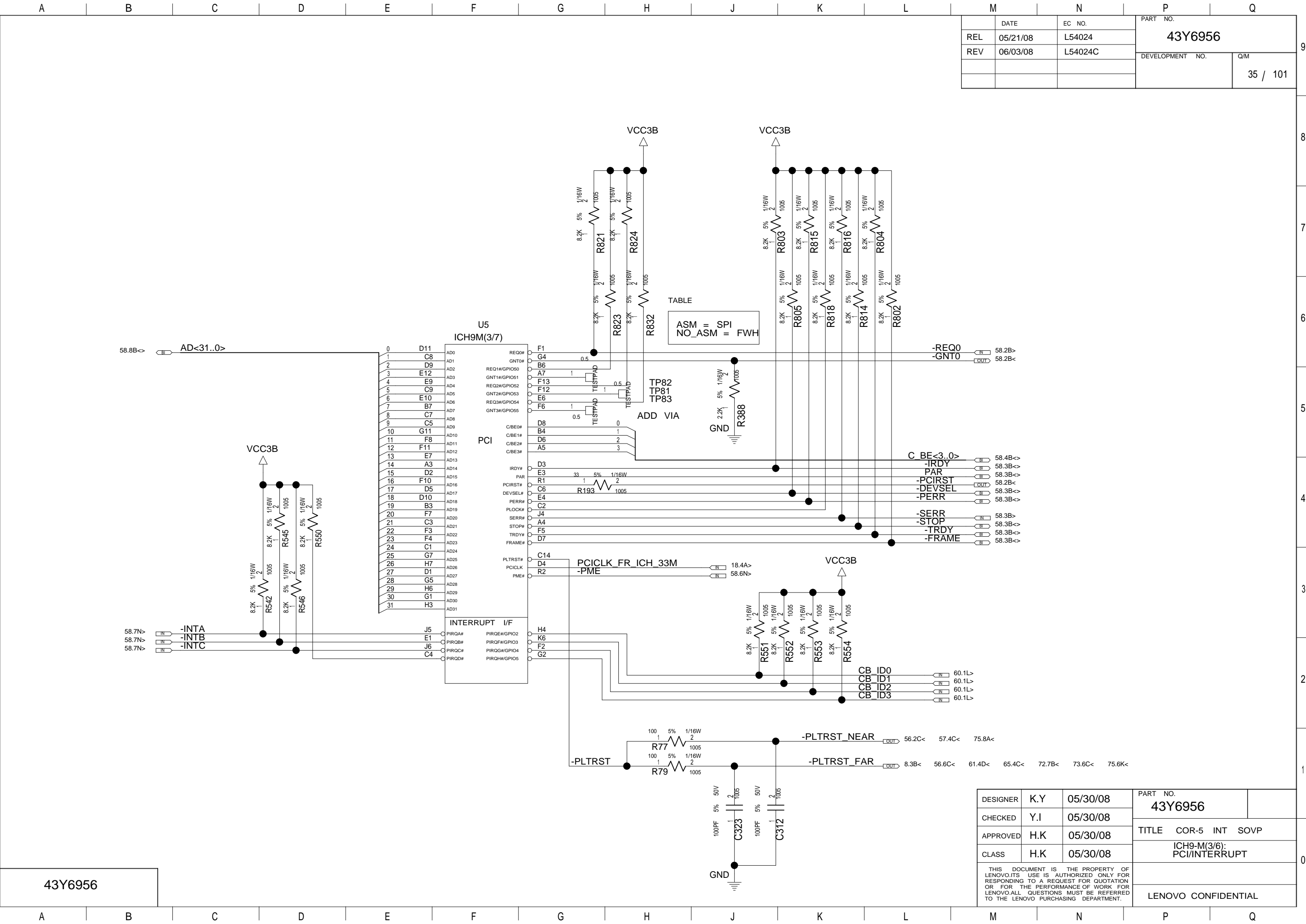

		PART NO.	
		43Y6956	
		DEVELOPMENT NO.	
		Q/M	
		35 / 101	

43Y6956

DESIGNER	K.Y	05/30/08	PART NO.	
CHECKED	Y.I	05/30/08	43Y6956	
APPROVED	H.K	05/30/08	TITLE COR-5 INT SOVP	
CLASS	H.K	05/30/08	ICH9-M(3/6): PCI/INTERRUPT	
THIS DOCUMENT IS THE PROPERTY OF LENOVO.ITS USE IS AUTHORIZED ONLY FOR RESPONDING TO A REQUEST FOR QUOTATION OR FOR THE PERFORMANCE OF WORK FOR LENOVO.ALL QUESTIONS MUST BE REFERRED TO THE LENOVO PURCHASING DEPARTMENT.			LENOVO CONFIDENTIAL	

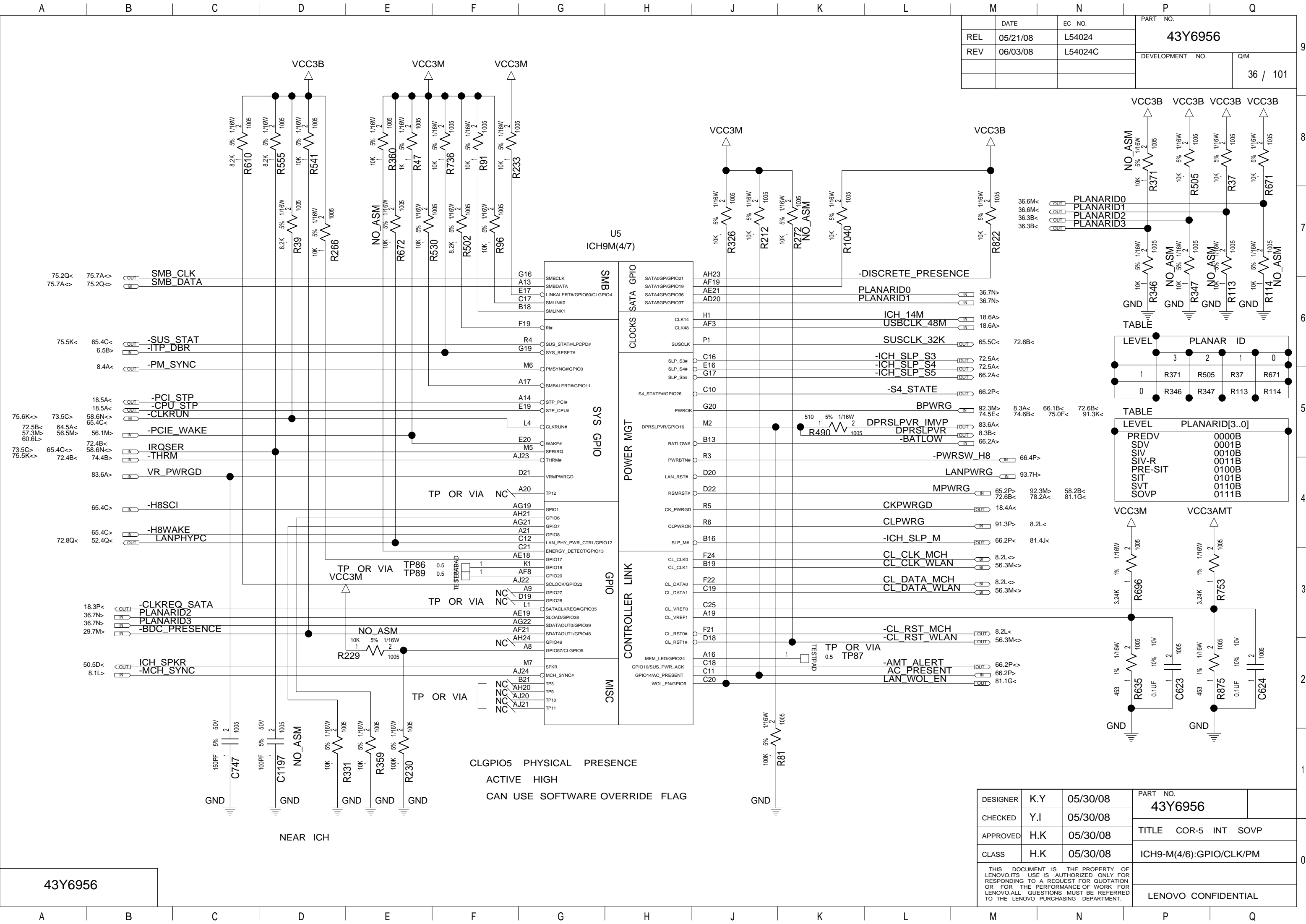

36.6M<	OUT
36.6M<	OUT
36.3B<	OUT
36.3B<	OUT

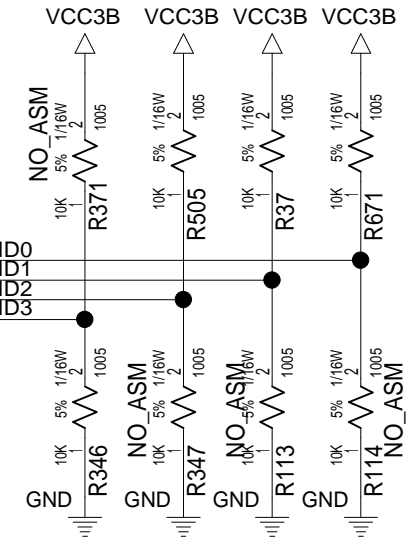

LEVEL	PLANAR ID
3	2
2	1
1	0
0	

LEVEL	PLANARID[3..0]
PREDV	0000B
SDV	0001B
SIV	0010B
SIV-R	0011B
PRE-SIT	0100B
SIT	0101B
SVT	0110B
SOVP	0111B

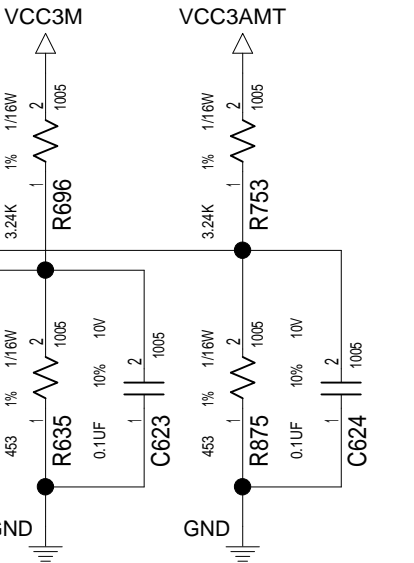

DESIGNER	K.Y	05/30/08	PART NO.	43Y6956
CHECKED	Y.I	05/30/08		
APPROVED	H.K	05/30/08	TITLE COR-5 INT SOVP	
CLASS	H.K	05/30/08	ICH9-M(4/6):GPIO/CLK/PM	
THIS DOCUMENT IS THE PROPERTY OF LENOVO. ITS USE IS AUTHORIZED ONLY FOR RESPONDING TO A REQUEST FOR QUOTATION OR FOR THE PERFORMANCE OF WORK FOR LENOVO. ALL QUESTIONS MUST BE REFERRED TO THE LENOVO PURCHASING DEPARTMENT.			LENOVO CONFIDENTIAL	

43Y6956

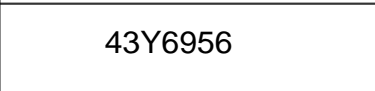

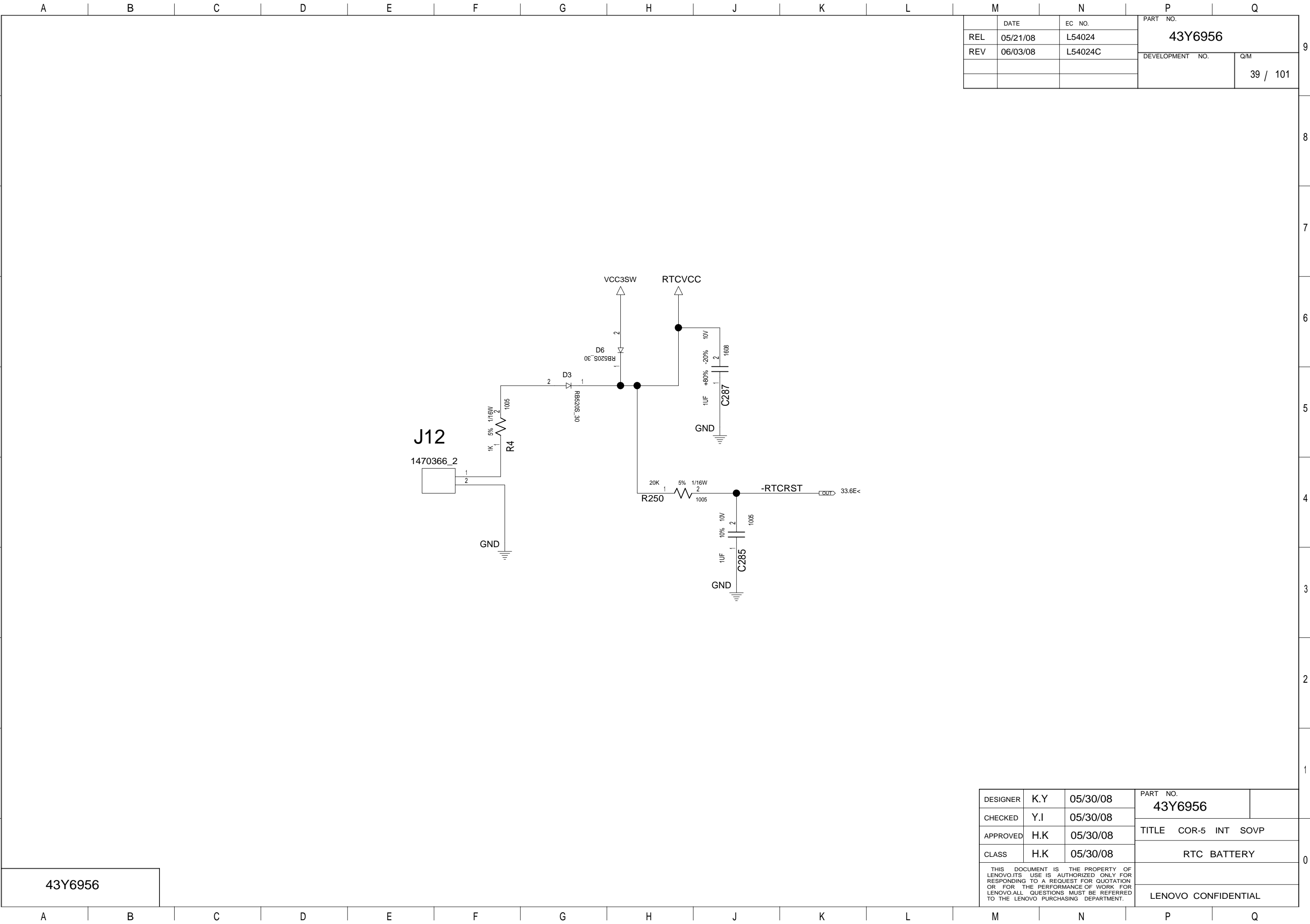

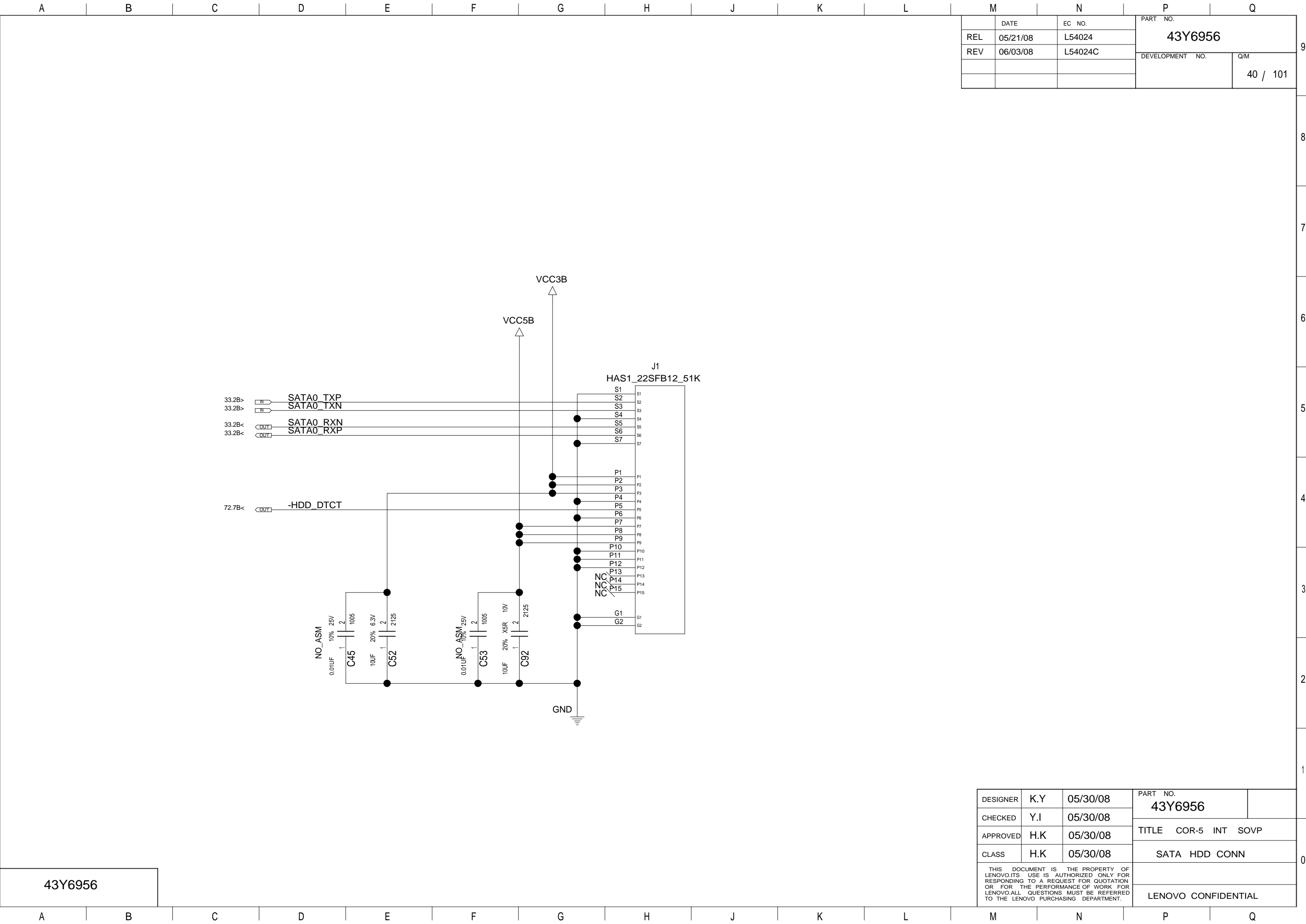

	DATE	EC NO.	PART NO. 43Y6956	
REL	05/21/08	L54024		
REV	06/03/08	L54024C	DEVELOPMENT NO. Q/M 40 / 101	

43Y6956

DESIGNER	K.Y	05/30/08	PART NO. 43Y6956	
CHECKED	Y.I	05/30/08		
APPROVED	H.K	05/30/08	TITLE COR-5 INT SOVP	
CLASS	H.K	05/30/08	SATA HDD CONN	
THIS DOCUMENT IS THE PROPERTY OF LENOVO.ITS USE IS AUTHORIZED ONLY FOR RESPONDING TO A REQUEST FOR QUOTATION OR FOR THE PERFORMANCE OF WORK FOR LENOVO.ALL QUESTIONS MUST BE REFERRED TO THE LENOVO PURCHASING DEPARTMENT.				
			LENOVO CONFIDENTIAL	

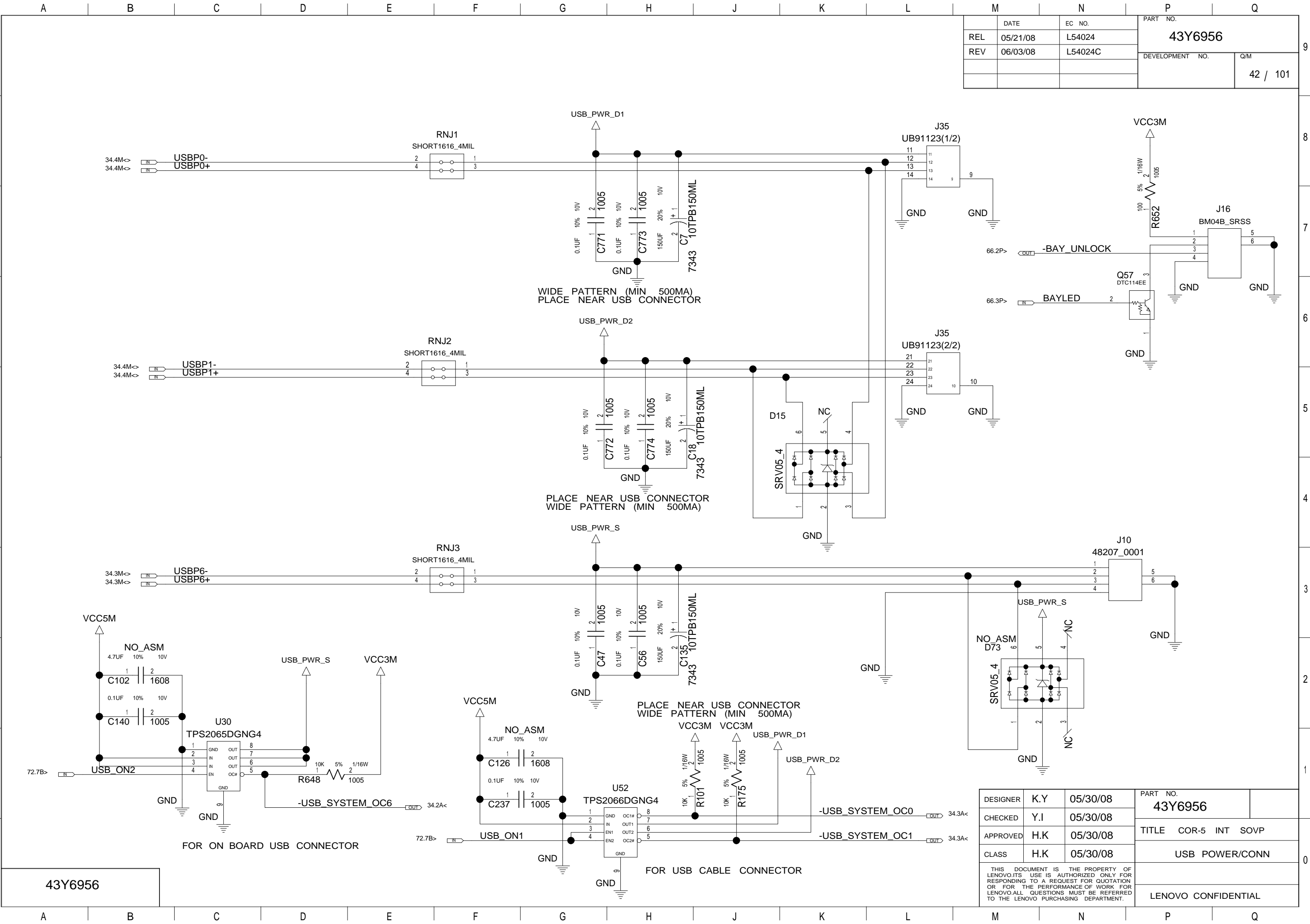

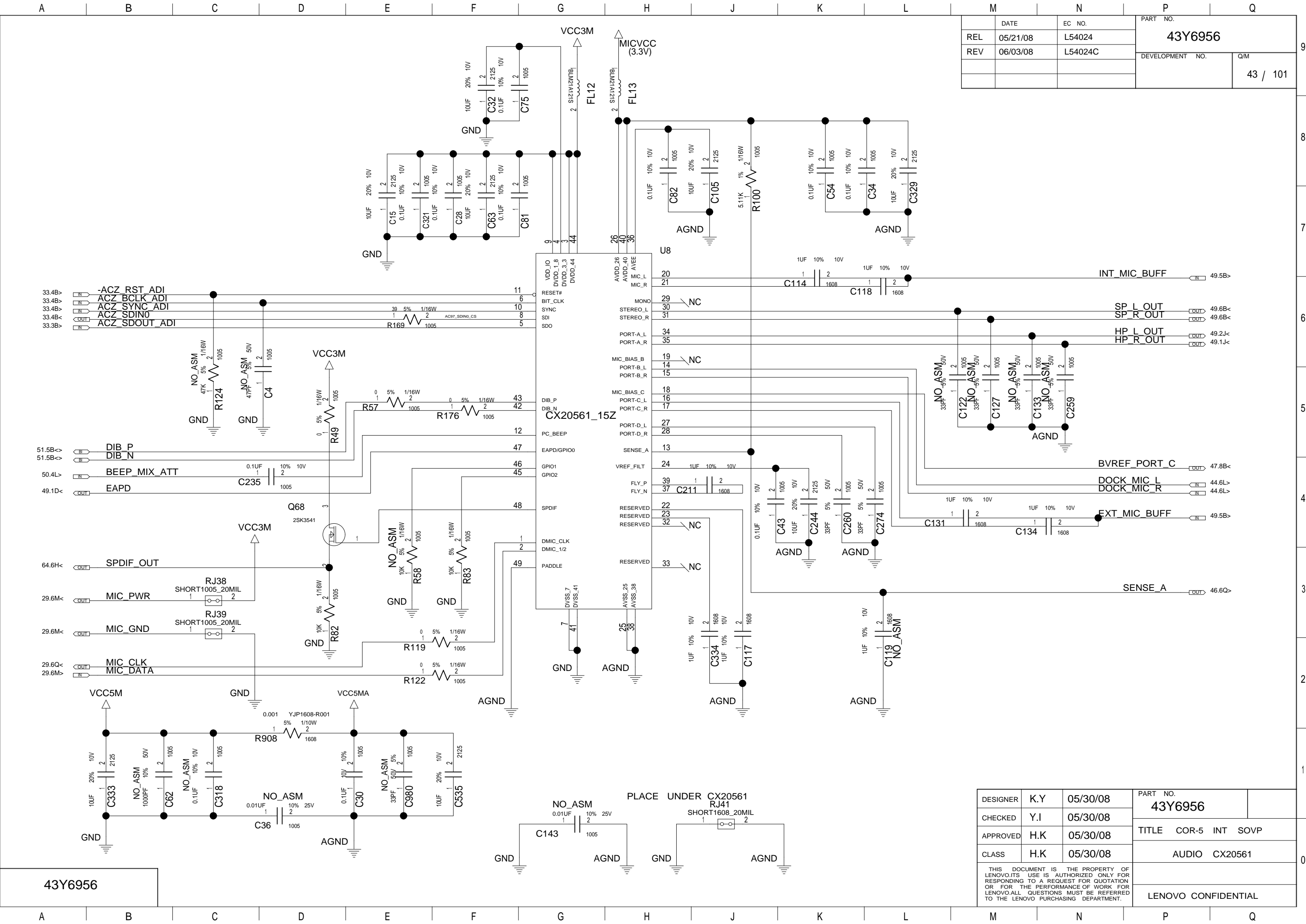

DATE		EC NO.	PART NO. 43Y6956	
REL	05/21/08	L54024		
REV	06/03/08	L54024C	DEVELOPMENT NO.	
			Q/M	
			43 / 101	

DESIGNER	K.Y	05/30/08	PART NO. 43Y6956	
CHECKED	Y.I	05/30/08		
APPROVED	H.K	05/30/08	TITLE COR-5 INT SOVP	
CLASS	H.K	05/30/08	AUDIO CX20561	
THIS DOCUMENT IS THE PROPERTY OF LENOVO.ITS USE IS AUTHORIZED ONLY FOR RESPONDING TO A REQUEST FOR QUOTATION OR FOR THE PERFORMANCE OF WORK FOR LENOVO.ALL QUESTIONS MUST BE REFERRED TO THE LENOVO PURCHASING DEPARTMENT.				
			LENOVO CONFIDENTIAL	

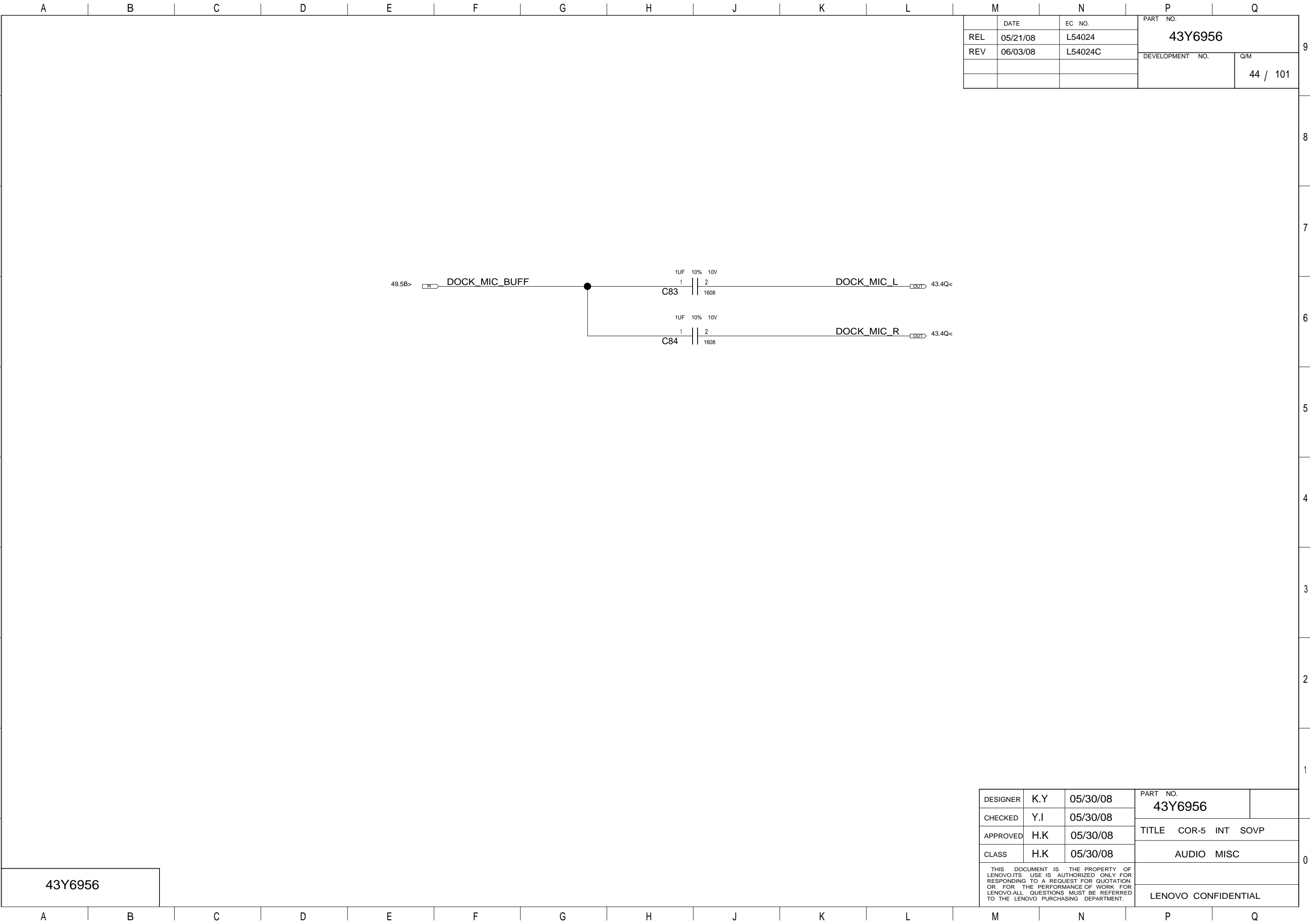

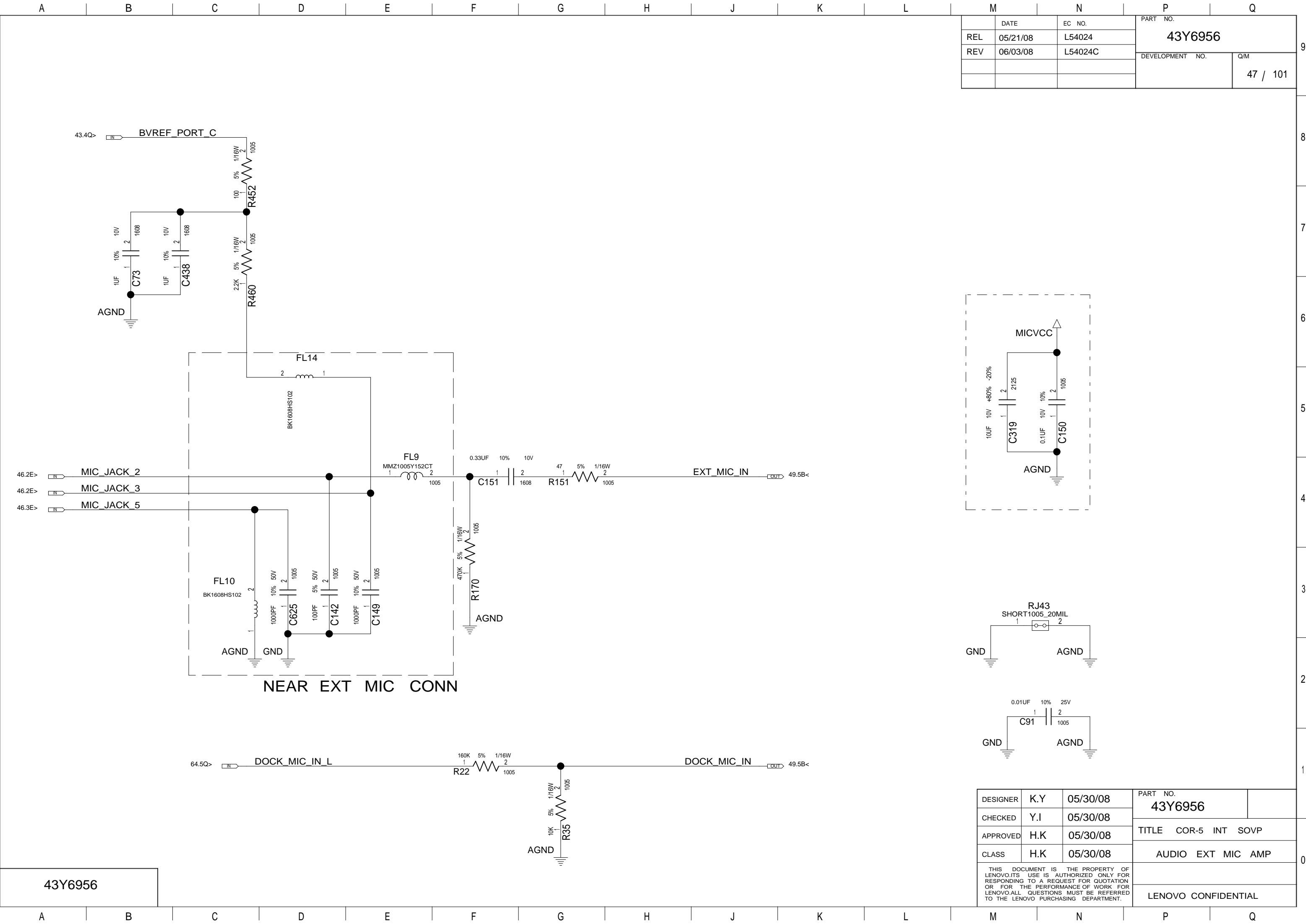

		PART NO.	
		43Y6956	
		DEVELOPMENT NO.	
		Q/M	
		47 / 101	

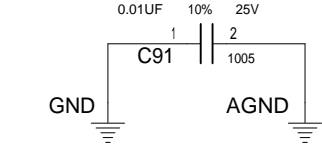
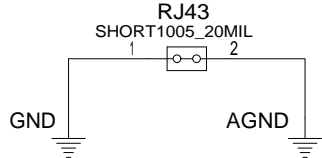
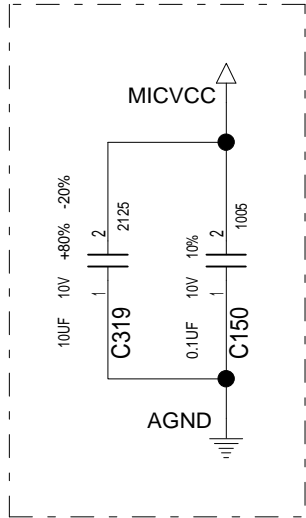

43Y6956

DESIGNER	K.Y	05/30/08	PART NO.	
CHECKED	Y.I	05/30/08	43Y6956	
APPROVED	H.K	05/30/08	TITLE COR-5 INT SOVP	
CLASS	H.K	05/30/08	AUDIO EXT MIC AMP	
THIS DOCUMENT IS THE PROPERTY OF LENOVO.ITS USE IS AUTHORIZED ONLY FOR RESPONDING TO A REQUEST FOR QUOTATION OR FOR THE PERFORMANCE OF WORK FOR LENOVO.ALL QUESTIONS MUST BE REFERRED TO THE LENOVO PURCHASING DEPARTMENT.				
			LENOVO CONFIDENTIAL	

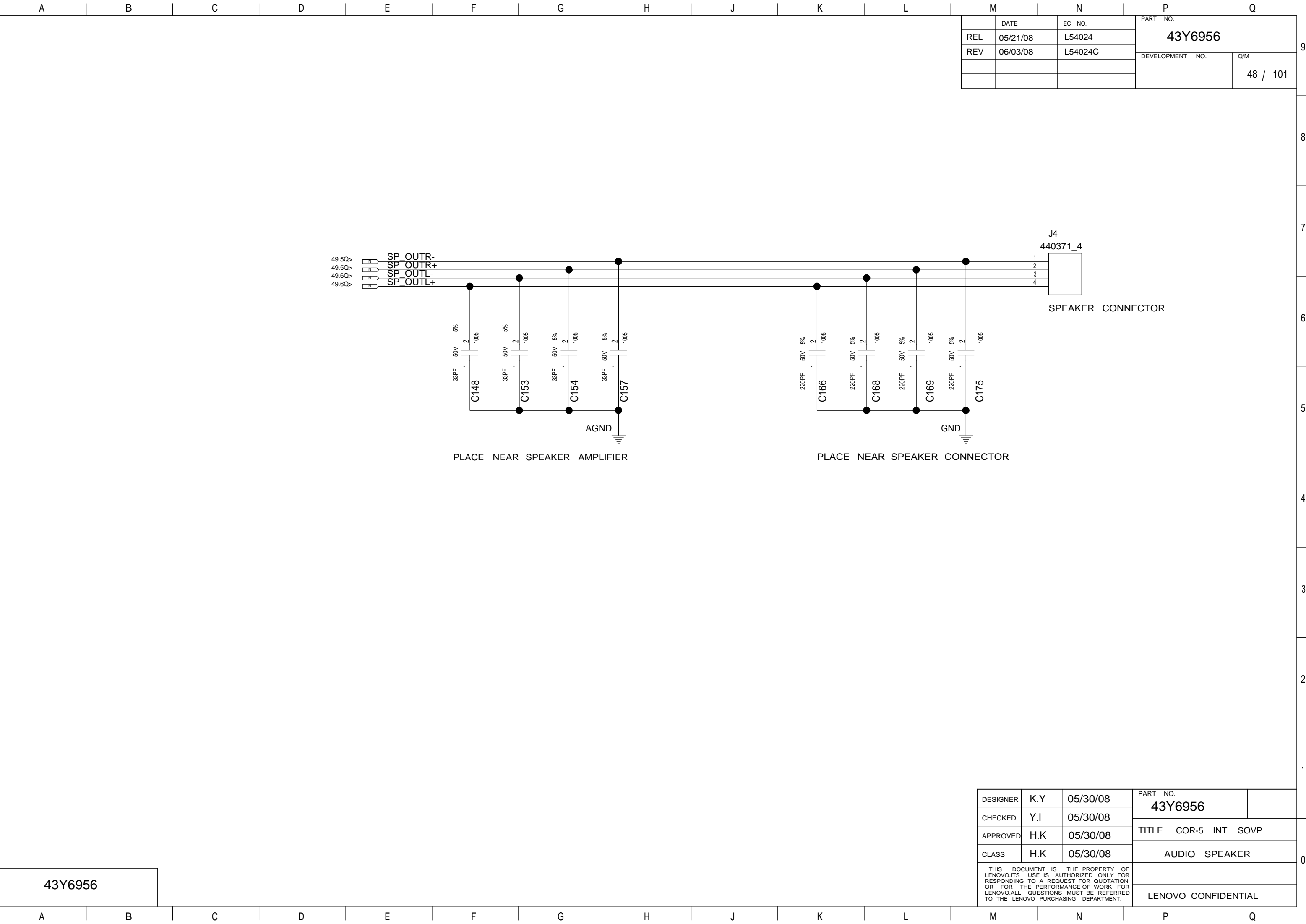

M		N		P		Q	
	DATE	EC NO.		PART NO. 43Y6956			
REL	05/21/08	L54024					
REV	06/03/08	L54024C					
				DEVELOPMENT NO.		Q/M	
						48 / 101	

43Y6956

DESIGNER	K.Y	05/30/08	PART NO. 43Y6956	
CHECKED	Y.I	05/30/08		
APPROVED	H.K	05/30/08	TITLE COR-5 INT SOVP	
CLASS	H.K	05/30/08	AUDIO SPEAKER	
THIS DOCUMENT IS THE PROPERTY OF LENOVO.ITS USE IS AUTHORIZED ONLY FOR RESPONDING TO A REQUEST FOR QUOTATION OR FOR THE PERFORMANCE OF WORK FOR LENOVO.ALL QUESTIONS MUST BE REFERRED TO THE LENOVO PURCHASING DEPARTMENT.				
			LENOVO CONFIDENTIAL	

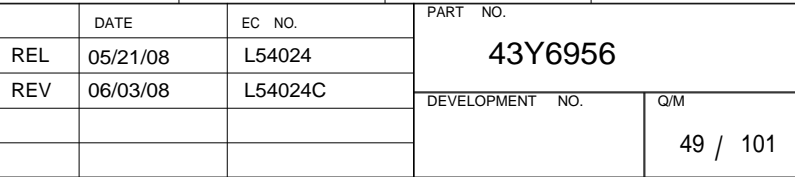

THIS DOCUMENT IS THE PROPERTY OF
LENOVO.ITS USE IS AUTHORIZED ONLY FOR
RESPONDING TO A REQUEST FOR QUOTATION
OR FOR THE PERFORMANCE OF WORK FOR
LENOVO.ALL QUESTIONS MUST BE REFERRED
TO THE LENOVO PURCHASING DEPARTMENT.

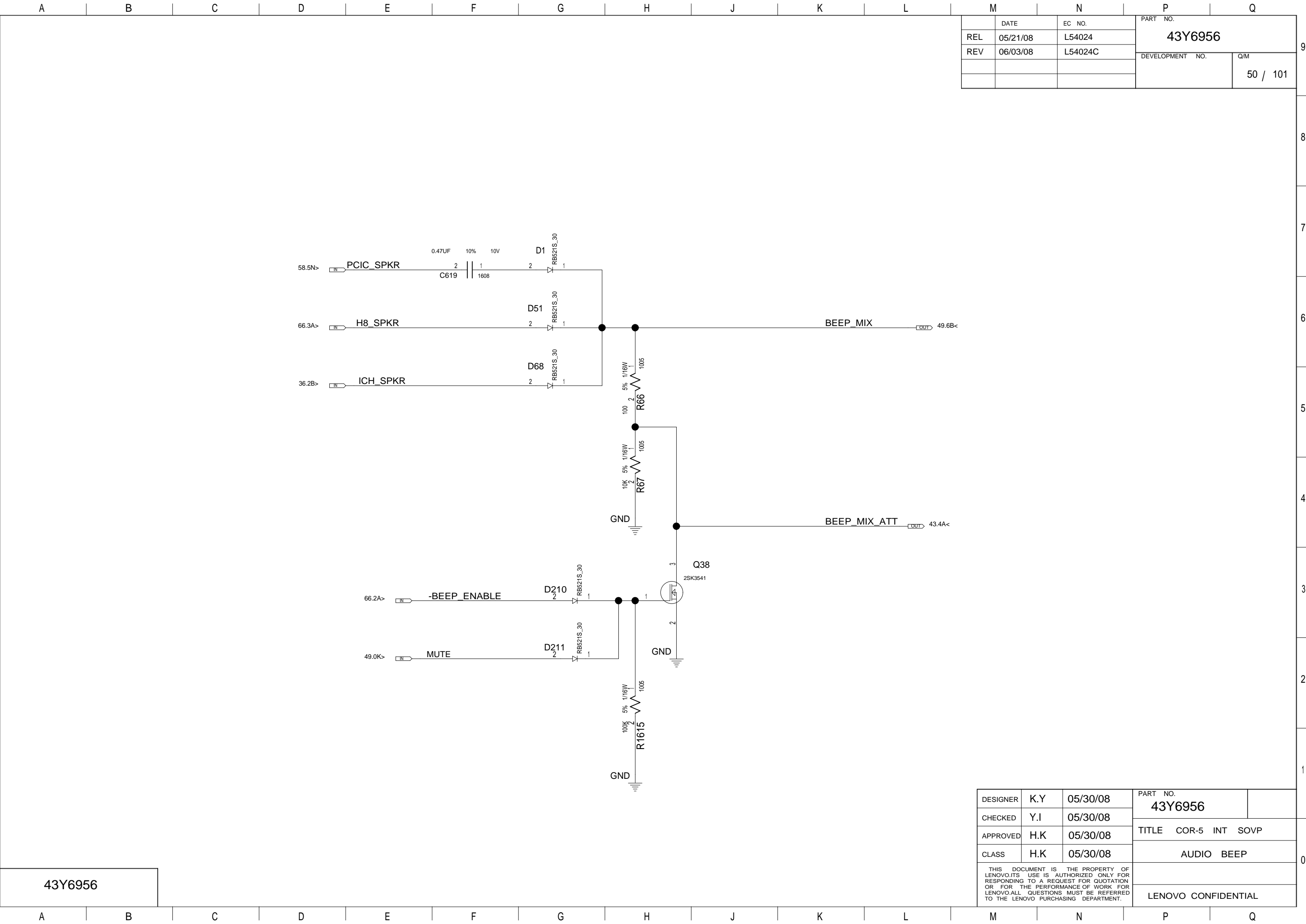

M		N		P		Q	
	DATE	EC NO.		PART NO. 43Y6956			
REL	05/21/08	L54024					
REV	06/03/08	L54024C		DEVELOPMENT NO. Q/M 50 / 101			

43Y6956

DESIGNER	K.Y	05/30/08	PART NO. 43Y6956	
CHECKED	Y.I	05/30/08		
APPROVED	H.K	05/30/08	TITLE COR-5 INT SOVP	
CLASS	H.K	05/30/08	AUDIO BEEP	
THIS DOCUMENT IS THE PROPERTY OF LENOVO.ITS USE IS AUTHORIZED ONLY FOR RESPONDING TO A REQUEST FOR QUOTATION OR FOR THE PERFORMANCE OF WORK FOR LENOVO.ALL QUESTIONS MUST BE REFERRED TO THE LENOVO PURCHASING DEPARTMENT.				
			LENOVO CONFIDENTIAL	

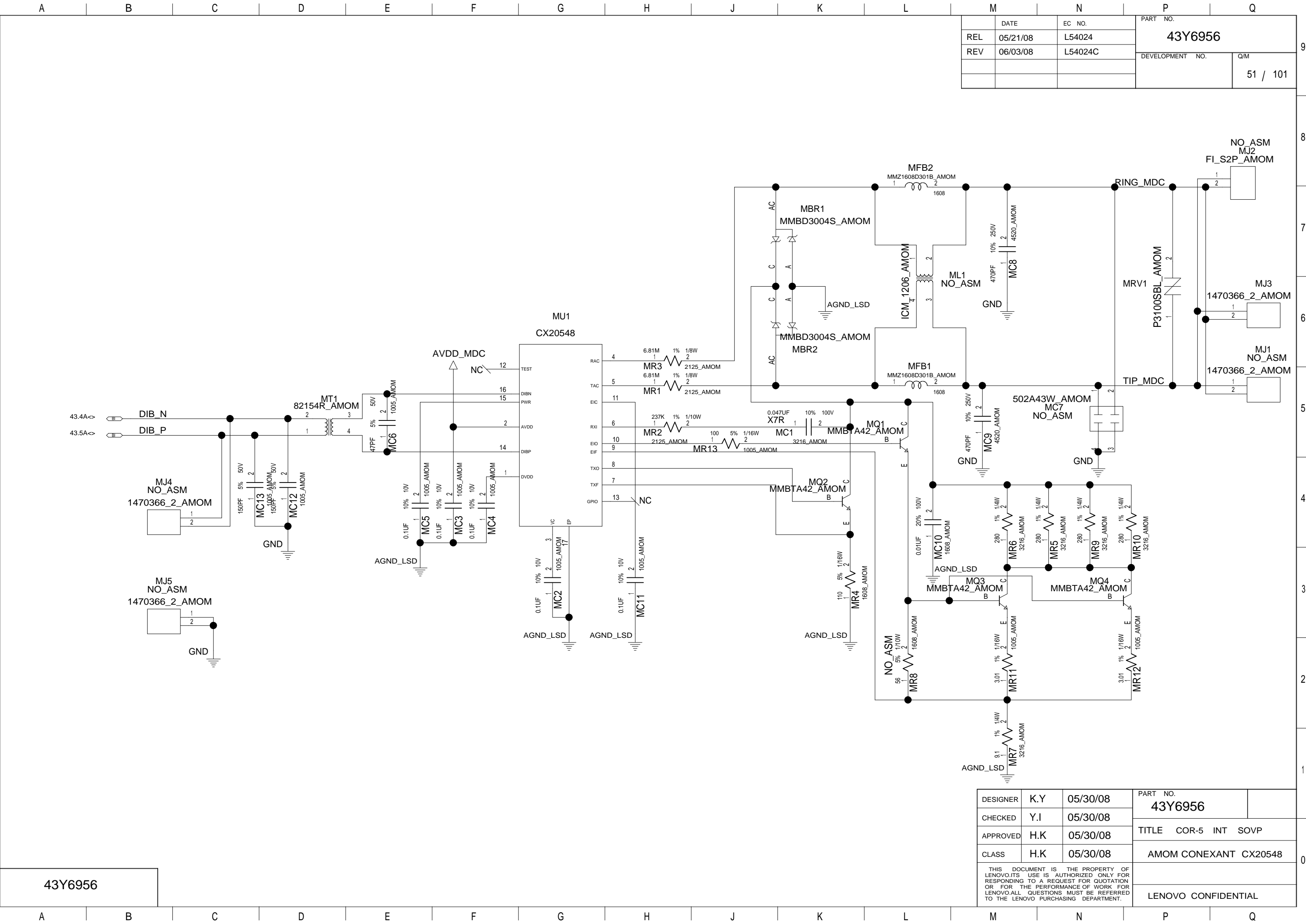

DATE		EC NO.	PART NO. 43Y6956	
REL	05/21/08	L54024		
REV	06/03/08	L54024C	DEVELOPMENT NO.	
			Q/M	
			51 / 101	

43Y6956

DESIGNER	K.Y	05/30/08	PART NO. 43Y6956	
CHECKED	Y.I	05/30/08		
APPROVED	H.K	05/30/08	TITLE COR-5 INT SOVP	
CLASS	H.K	05/30/08	AMOM CONEXANT CX20548	
THIS DOCUMENT IS THE PROPERTY OF LENOVO.ITS USE IS AUTHORIZED ONLY FOR RESPONDING TO A REQUEST FOR QUOTATION OR FOR THE PERFORMANCE OF WORK FOR LENOVO.ALL QUESTIONS MUST BE REFERRED TO THE LENOVO PURCHASING DEPARTMENT.				
			LENOVO CONFIDENTIAL	

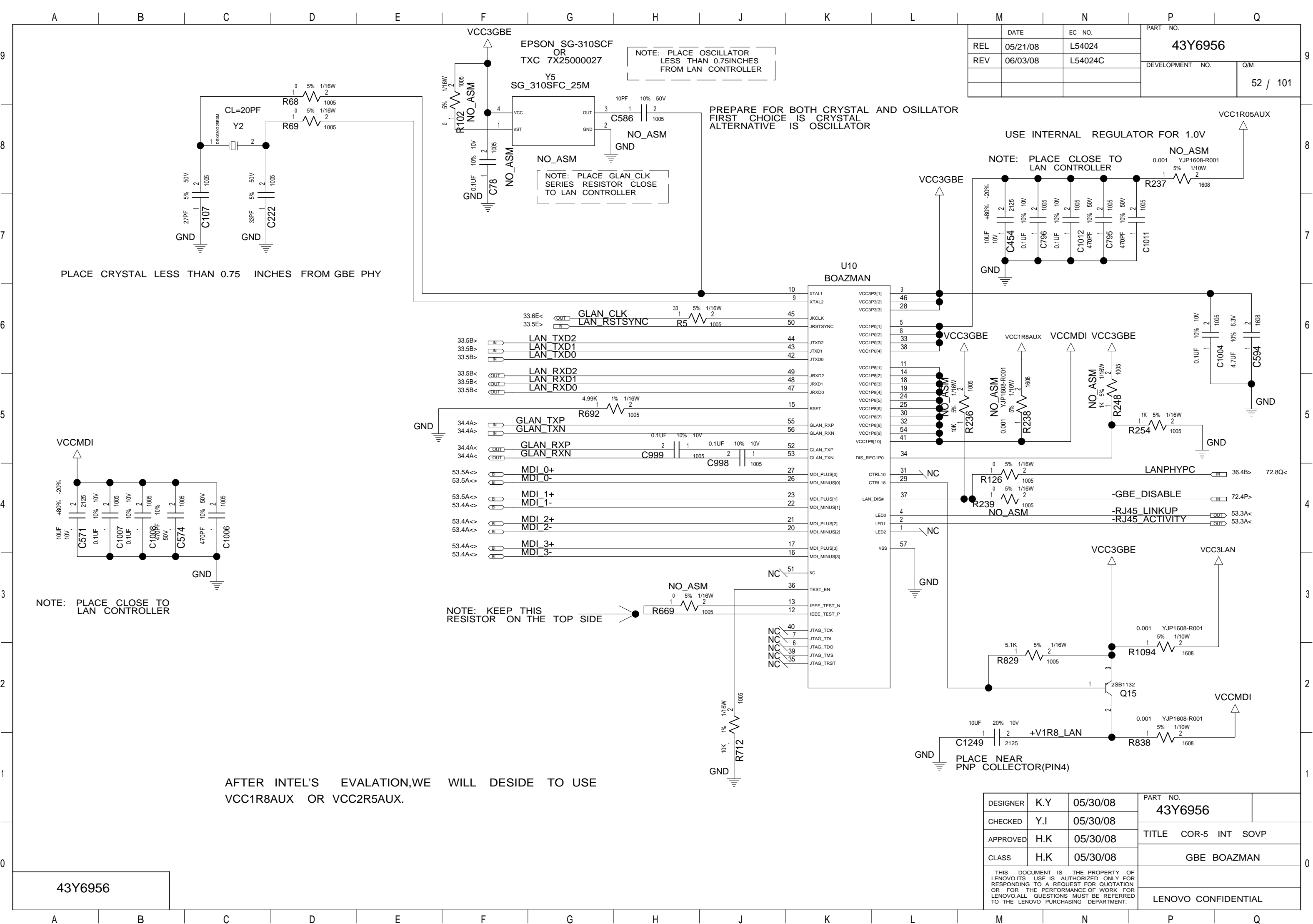

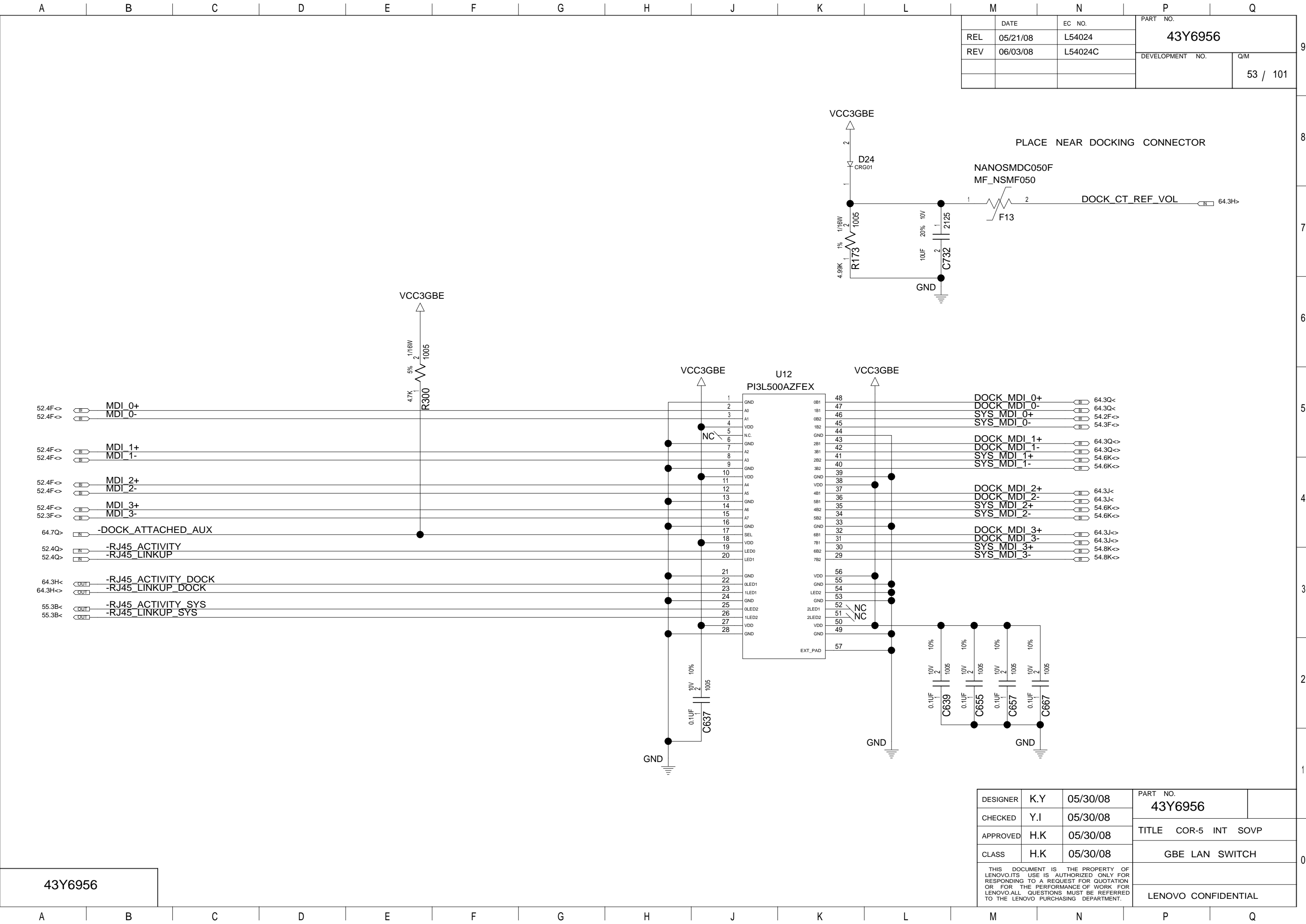

		PART NO.	
		43Y6956	
		DEVELOPMENT NO.	
		Q/M	
		53 / 101	

DESIGNER	K.Y	05/30/08	PART NO.	
CHECKED	Y.I	05/30/08	43Y6956	
APPROVED	H.K	05/30/08	TITLE COR-5 INT SOVP	
CLASS	H.K	05/30/08	GBE LAN SWITCH	
THIS DOCUMENT IS THE PROPERTY OF LENOVO.ITS USE IS AUTHORIZED ONLY FOR RESPONDING TO A REQUEST FOR QUOTATION OR FOR THE PERFORMANCE OF WORK FOR LENOVO.ALL QUESTIONS MUST BE REFERRED TO THE LENOVO PURCHASING DEPARTMENT.				
			LENOVO CONFIDENTIAL	

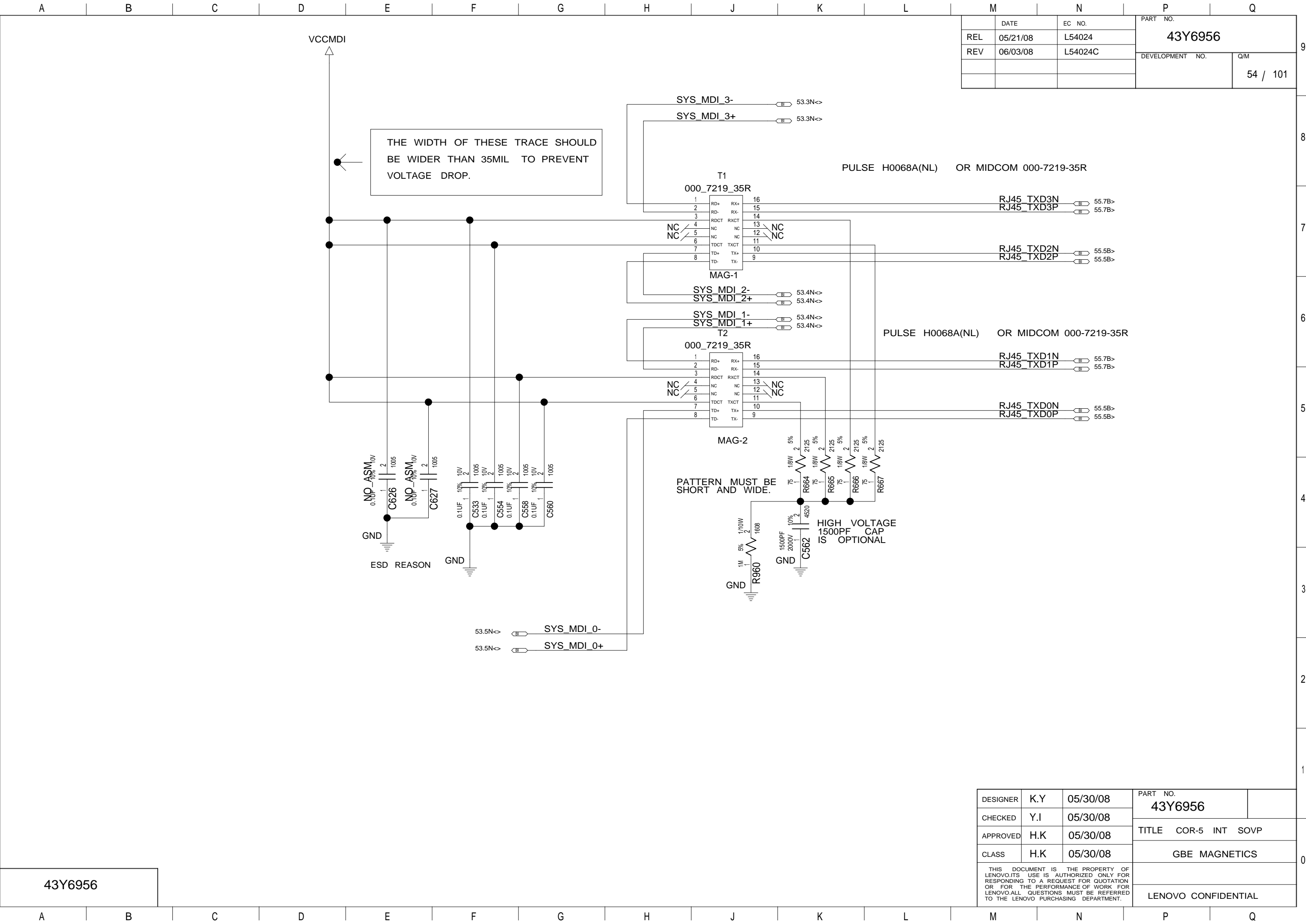

43Y6956

DESIGNER	K.Y	05/30/08	PART NO.	43Y6956
CHECKED	Y.I	05/30/08	TITLE	COR-5 INT SOVP
APPROVED	H.K	05/30/08		
CLASS	H.K	05/30/08		
THIS DOCUMENT IS THE PROPERTY OF LENOVO.ITS USE IS AUTHORIZED ONLY FOR RESPONDING TO A REQUEST FOR QUOTATION OR FOR THE PERFORMANCE OF WORK FOR LENOVO.ALL QUESTIONS MUST BE REFERRED TO THE LENOVO PURCHASING DEPARTMENT.				LENOVO CONFIDENTIAL

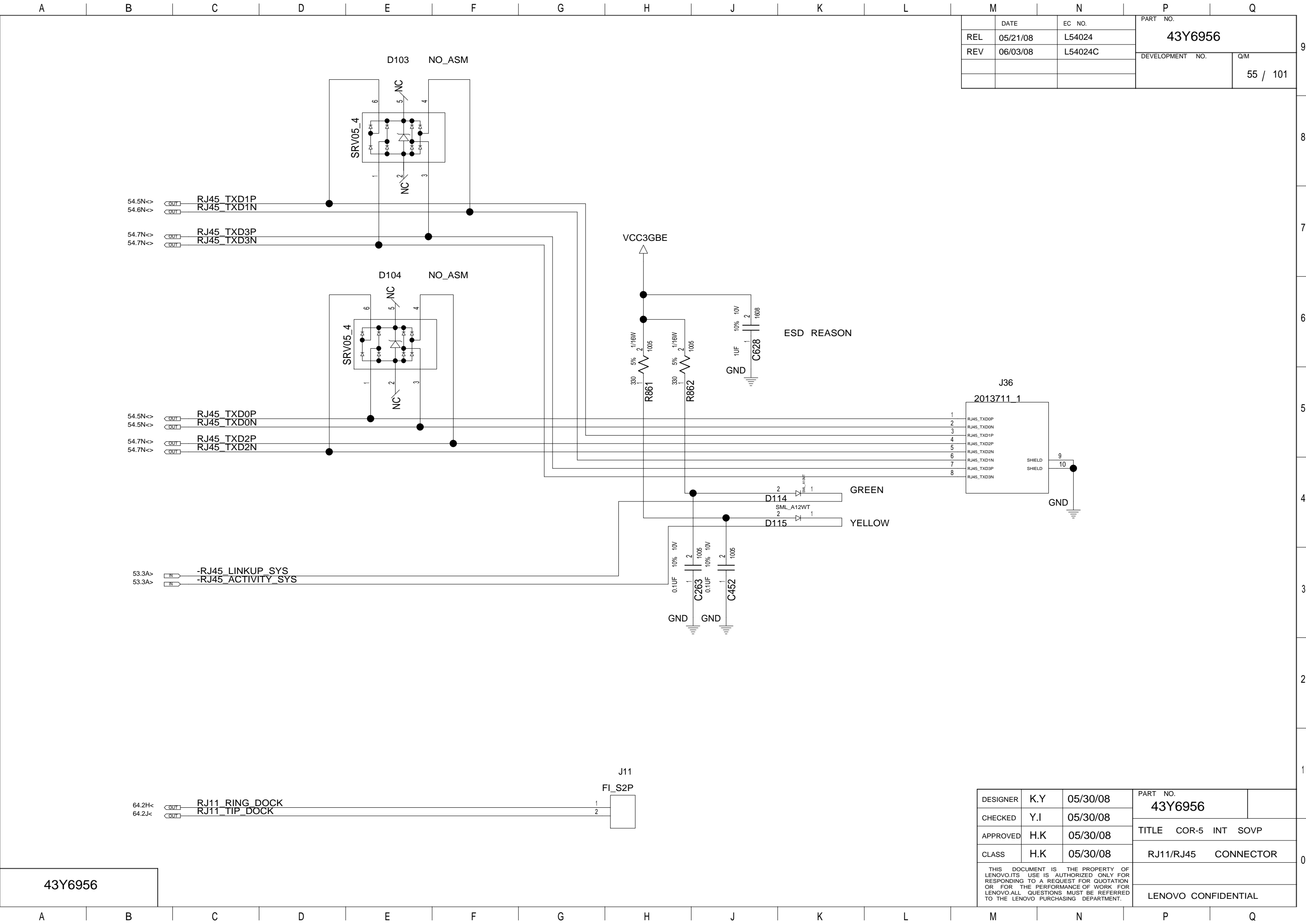

	DATE	EC NO.	PART NO. 43Y6956	
REL	05/21/08	L54024		
REV	06/03/08	L54024C	DEVELOPMENT NO. Q/M 55 / 101	

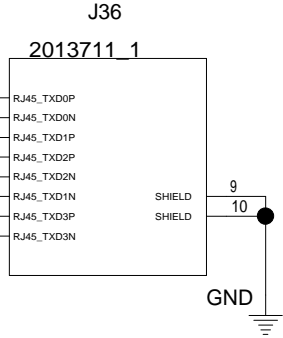

DESIGNER	K.Y	05/30/08	PART NO. 43Y6956	
CHECKED	Y.I	05/30/08		
APPROVED	H.K	05/30/08	TITLE COR-5 INT SOVP	
CLASS	H.K	05/30/08	RJ11/RJ45 CONNECTOR	
THIS DOCUMENT IS THE PROPERTY OF LENOVO.ITS USE IS AUTHORIZED ONLY FOR RESPONDING TO A REQUEST FOR QUOTATION OR FOR THE PERFORMANCE OF WORK FOR LENOVO.ALL QUESTIONS MUST BE REFERRED TO THE LENOVO PURCHASING DEPARTMENT.				
			LENOVO CONFIDENTIAL	

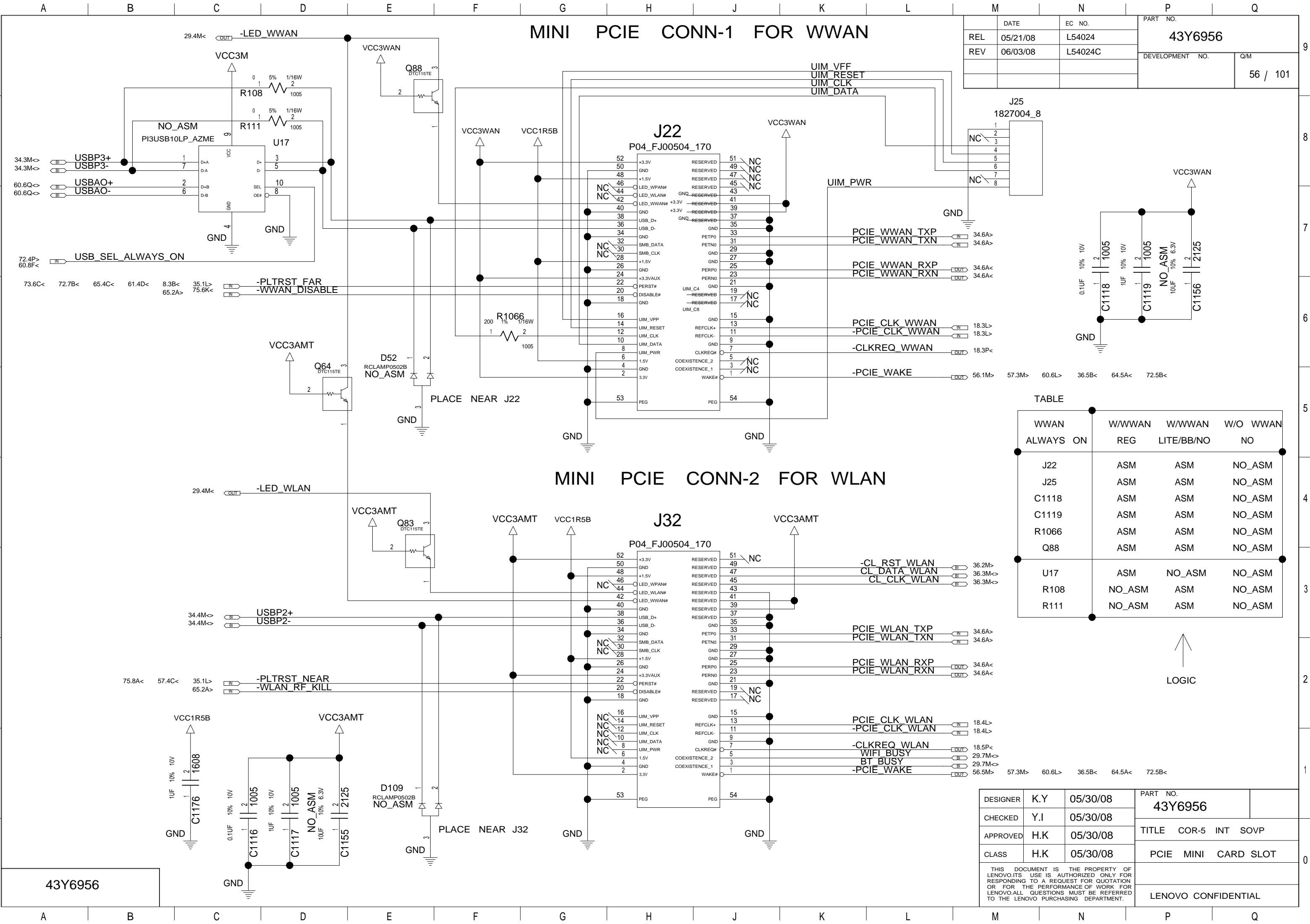

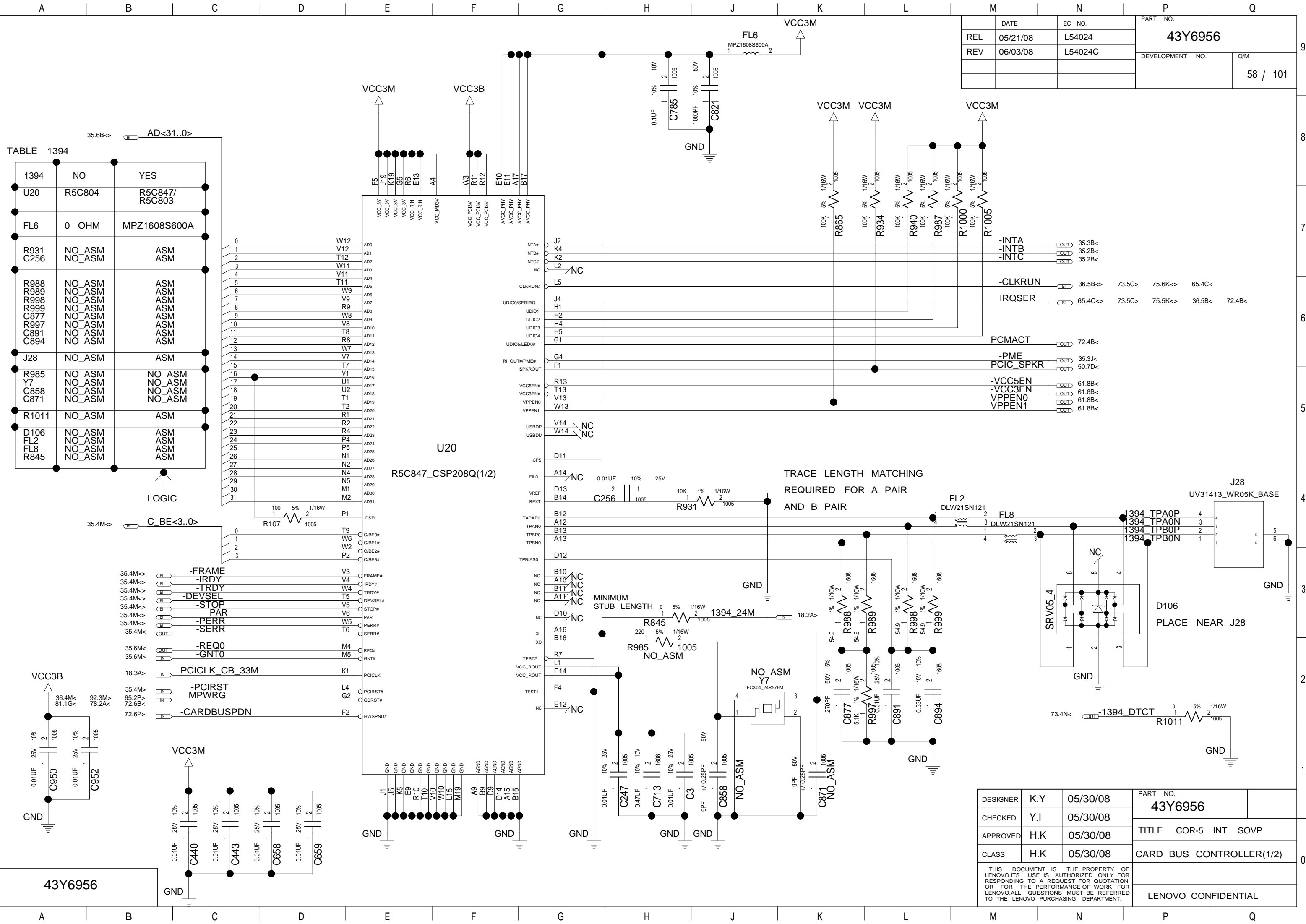
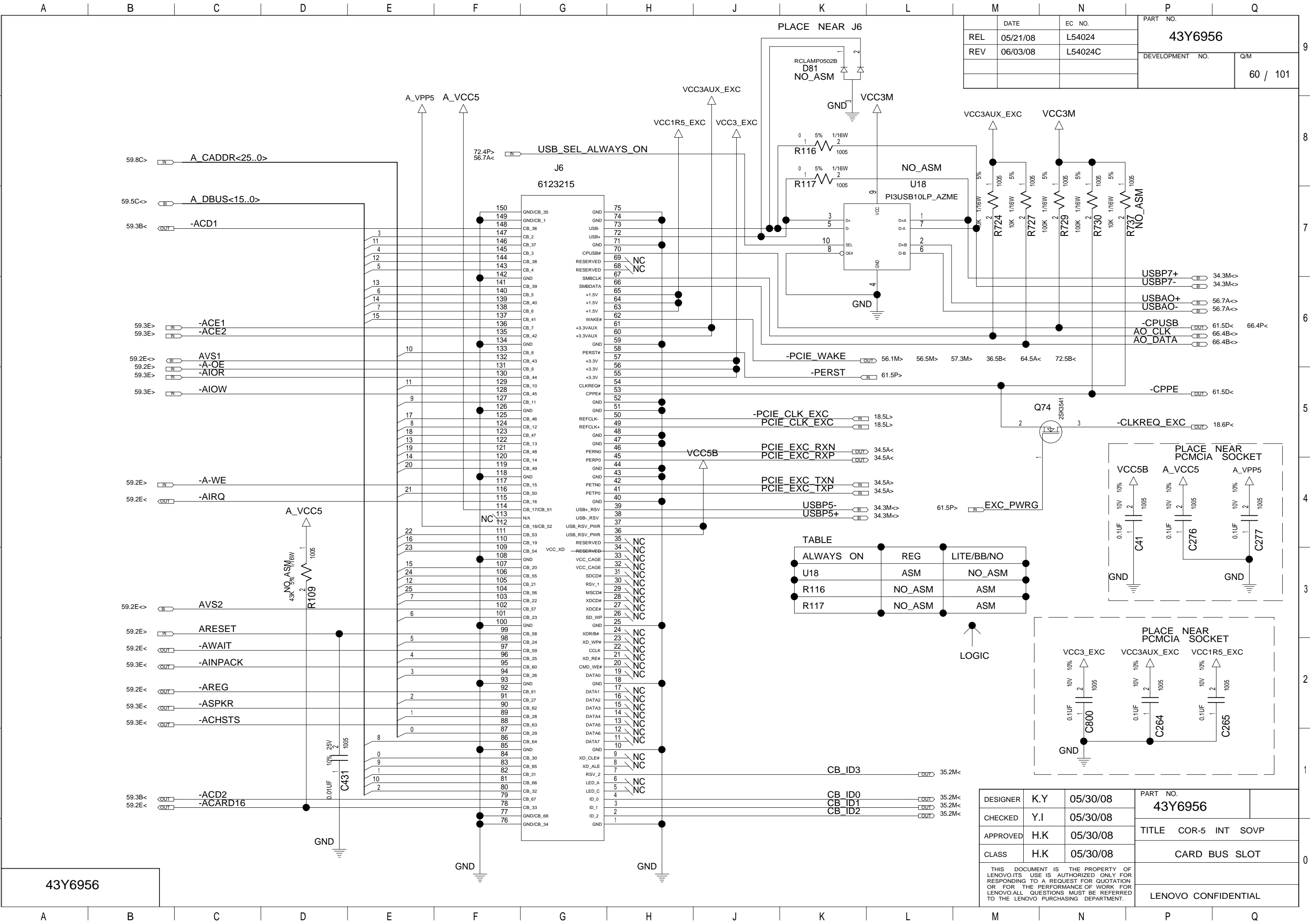
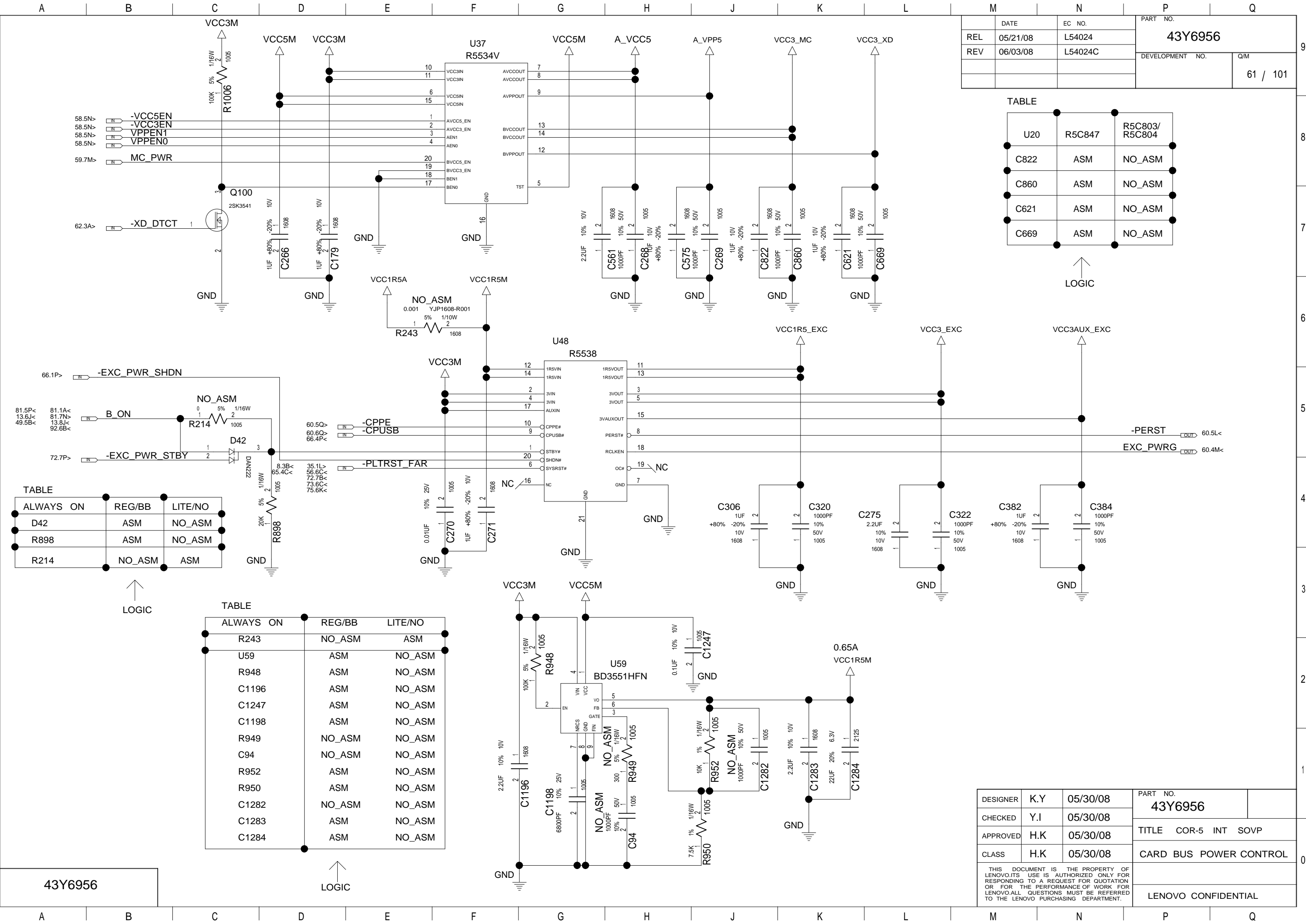

TABLE 1394		
1394	NO	YES
U20	R5C804	R5C847/ R5C803
FL6	0 OHM	MPZ1608S600A
R931	NO_ASM	ASM
C256	NO_ASM	NO_ASM
R988	NO_ASM	ASM
R989	NO_ASM	ASM
R998	NO_ASM	ASM
R999	NO_ASM	ASM
C877	NO_ASM	ASM
R997	NO_ASM	ASM
C891	NO_ASM	ASM
C894	NO_ASM	ASM
J28	NO_ASM	ASM
R985	NO_ASM	NO_ASM
Y7	NO_ASM	NO_ASM
C858	NO_ASM	NO_ASM
C871	NO_ASM	NO_ASM
R1011	NO_ASM	ASM
D106	NO_ASM	ASM
FL2	NO_ASM	ASM
FL8	NO_ASM	ASM
R845	NO_ASM	ASM

DATE		EC NO.	PART NO.	
REL	05/21/08	L54024	43Y6956	
REV	06/03/08	L54024C	DEVELOPMENT NO.	
			Q/M	
			58 / 101	

DESIGNER	K.Y	05/30/08	PART NO.	
CHECKED	Y.I	05/30/08	43Y6956	
APPROVED	H.K	05/30/08	TITLE COR-5 INT SOVP	
CLASS	H.K	05/30/08	CARD BUS CONTROLLER(1/2)	
THIS DOCUMENT IS THE PROPERTY OF LENOVO.ITS USE IS AUTHORIZED ONLY FOR RESPONDING TO A REQUEST FOR QUOTATION OR FOR THE PERFORMANCE OF WORK FOR LENOVO.ALL QUESTIONS MUST BE REFERRED TO THE LENOVO PURCHASING DEPARTMENT.			LENOVO CONFIDENTIAL	





	DATE	EC NO.	PART NO.	
REL	05/21/08	L54024	43Y6956	
REV	06/03/08	L54024C	DEVELOPMENT NO.	Q/M
				61 / 101

TABLE		
U20	R5C847	R5C803/ R5C804
C822	ASM	NO_ASM
C860	ASM	NO_ASM
C621	ASM	NO_ASM
C669	ASM	NO_ASM

LOGIC

TABLE		
ALWAYS ON	REG/BB	LITE/NO
D42	ASM	NO_ASM
R898	ASM	NO_ASM
R214	NO_ASM	ASM

LOGIC

TABLE		
ALWAYS ON	REG/BB	LITE/NO
R243	NO_ASM	ASM
U59	ASM	NO_ASM
R948	ASM	NO_ASM
C1196	ASM	NO_ASM
C1247	ASM	NO_ASM
C1198	ASM	NO_ASM
R949	NO_ASM	NO_ASM
C94	NO_ASM	NO_ASM
R952	ASM	NO_ASM
R950	ASM	NO_ASM
C1282	NO_ASM	NO_ASM
C1283	ASM	NO_ASM
C1284	ASM	NO_ASM

LOGIC

DESIGNER	K.Y	05/30/08	PART NO.	
CHECKED	Y.I	05/30/08	43Y6956	
APPROVED	H.K	05/30/08	TITLE COR-5 INT SOVP	
CLASS	H.K	05/30/08	CARD BUS POWER CONTROL	
THIS DOCUMENT IS THE PROPERTY OF LENOVO.ITS USE IS AUTHORIZED ONLY FOR RESPONDING TO A REQUEST FOR QUOTATION OR FOR THE PERFORMANCE OF WORK FOR LENOVO.ALL QUESTIONS MUST BE REFERRED TO THE LENOVO PURCHASING DEPARTMENT.			LENOVO CONFIDENTIAL	

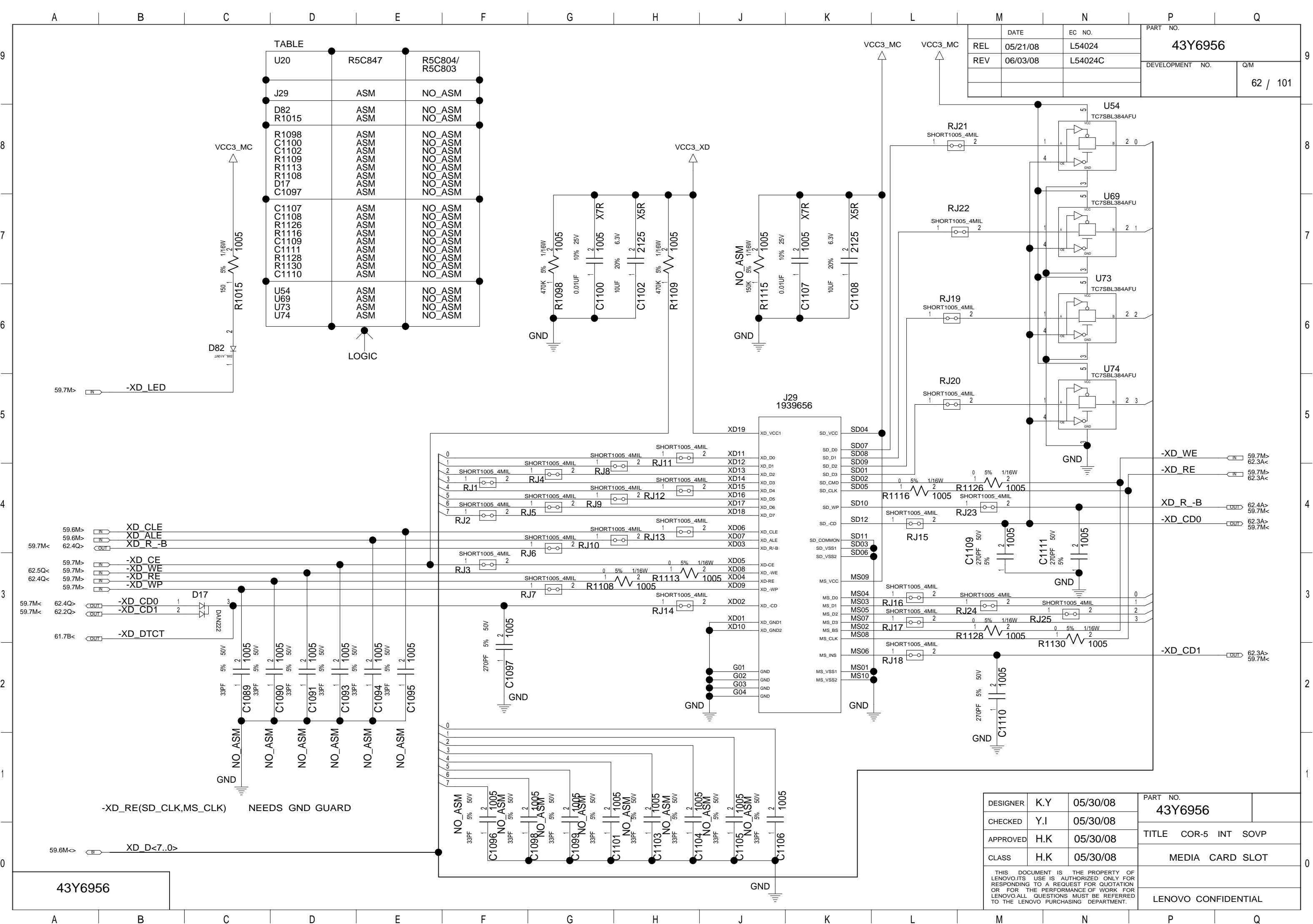

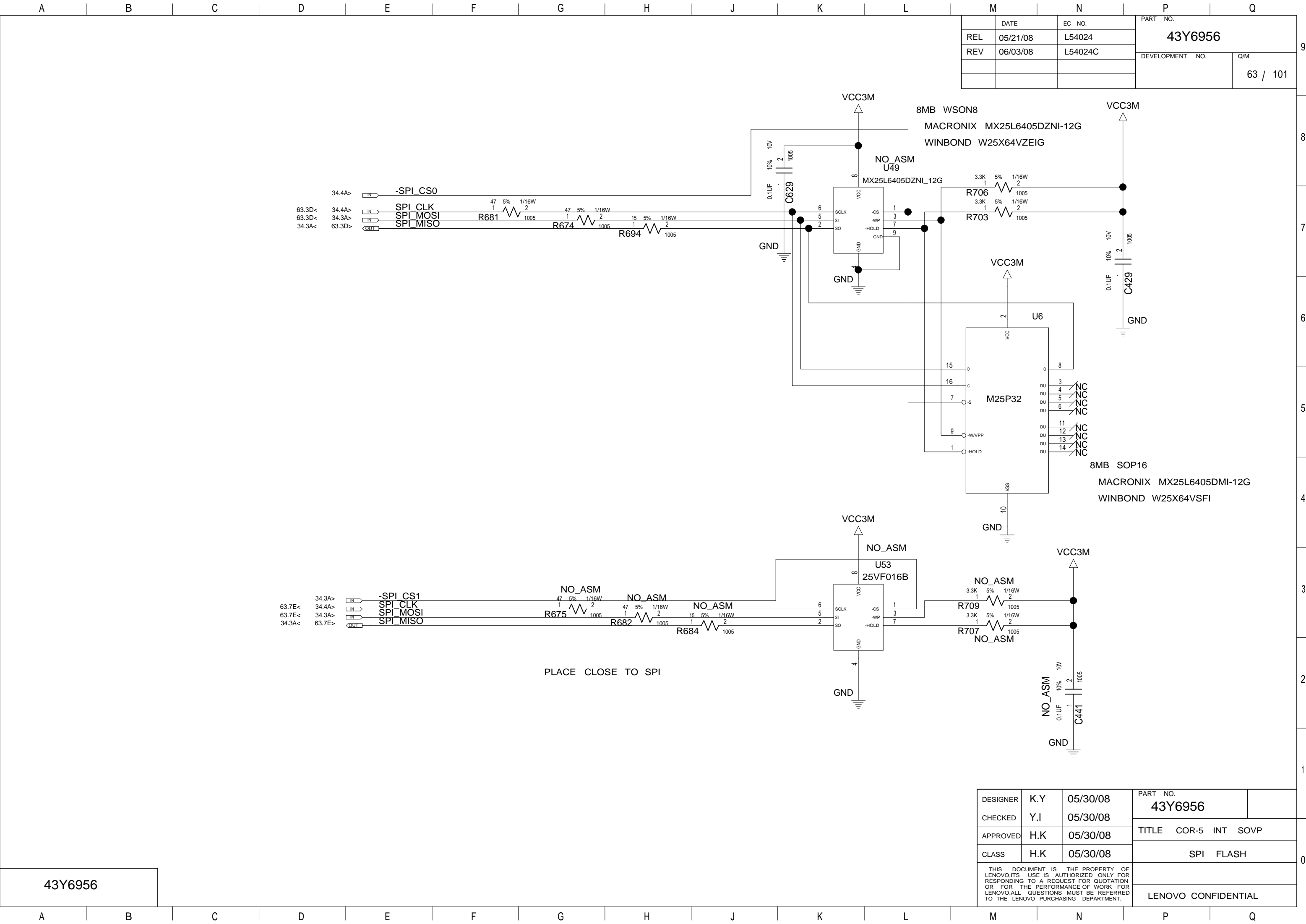

	DATE	EC NO.	PART NO. 43Y6956	
REL	05/21/08	L54024		
REV	06/03/08	L54024C	DEVELOPMENT NO.	Q/M
				63 / 101

DESIGNER	K.Y	05/30/08	PART NO. 43Y6956	
CHECKED	Y.I	05/30/08		
APPROVED	H.K	05/30/08	TITLE COR-5 INT SOVP	
CLASS	H.K	05/30/08	SPI FLASH	
THIS DOCUMENT IS THE PROPERTY OF LENOVO.ITS USE IS AUTHORIZED ONLY FOR RESPONDING TO A REQUEST FOR QUOTATION OR FOR THE PERFORMANCE OF WORK FOR LENOVO.ALL QUESTIONS MUST BE REFERRED TO THE LENOVO PURCHASING DEPARTMENT.				
			LENOVO CONFIDENTIAL	

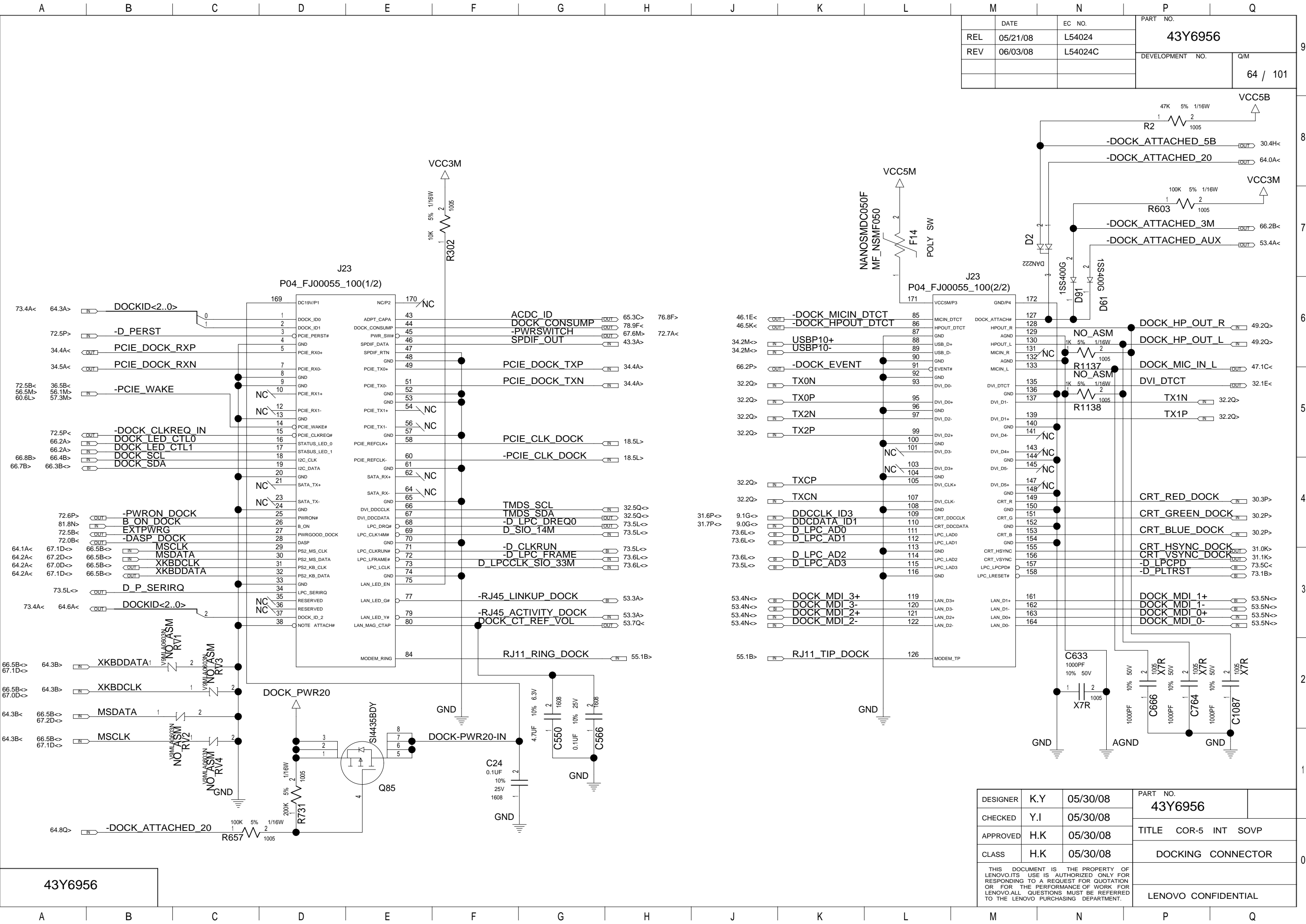

	DATE	EC NO.	PART NO.	
REL	05/21/08	L54024	43Y6956	
REV	06/03/08	L54024C	DEVELOPMENT NO.	Q/M
				64 / 101

DESIGNER	K.Y	05/30/08	PART NO.	
CHECKED	Y.I	05/30/08	43Y6956	
APPROVED	H.K	05/30/08	TITLE COR-5 INT SOVP	
CLASS	H.K	05/30/08	DOCKING CONNECTOR	
THIS DOCUMENT IS THE PROPERTY OF LENOVO.ITS USE IS AUTHORIZED ONLY FOR RESPONDING TO A REQUEST FOR QUOTATION OR FOR THE PERFORMANCE OF WORK FOR LENOVO.ALL QUESTIONS MUST BE REFERRED TO THE LENOVO PURCHASING DEPARTMENT.			LENOVO CONFIDENTIAL	

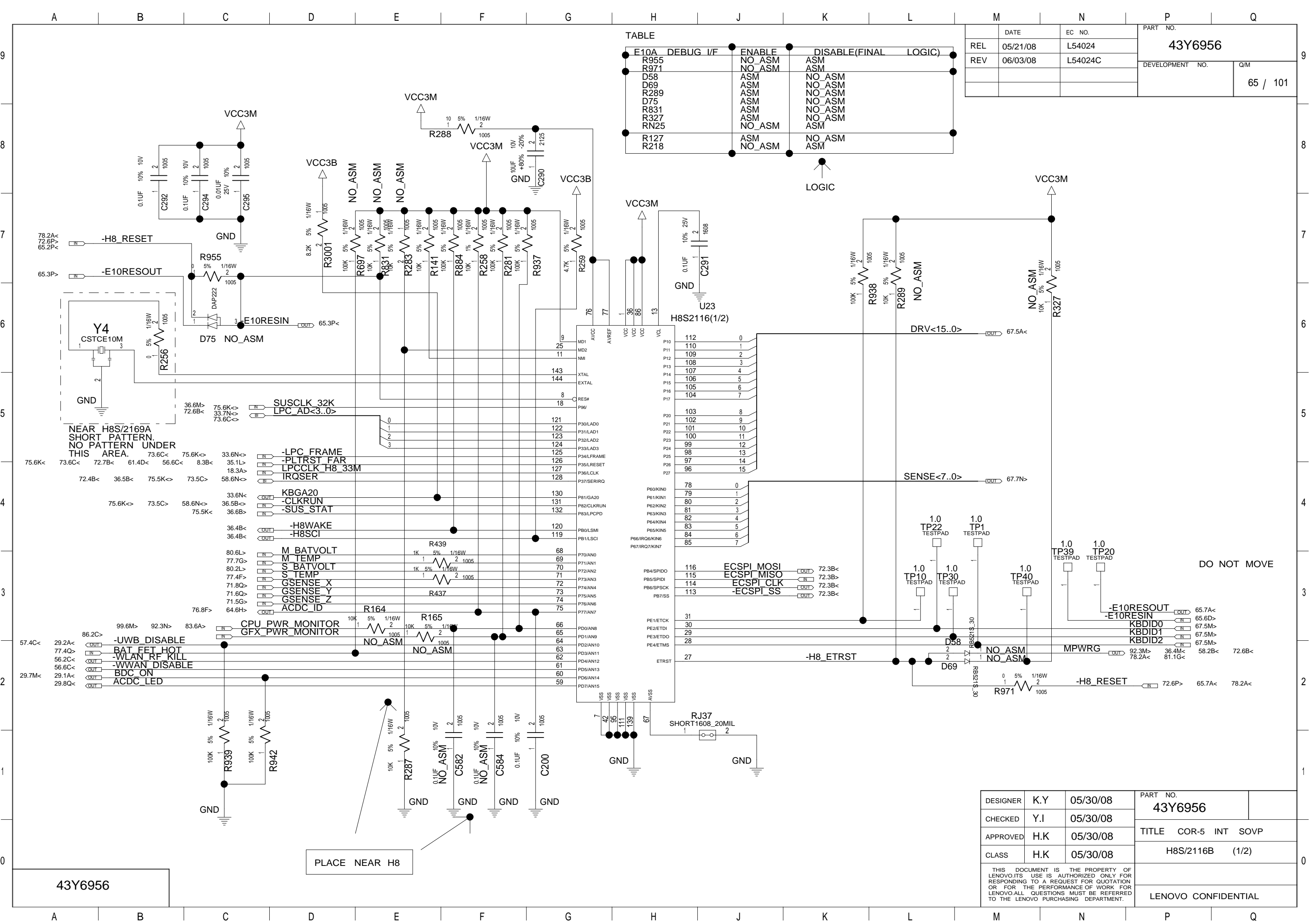

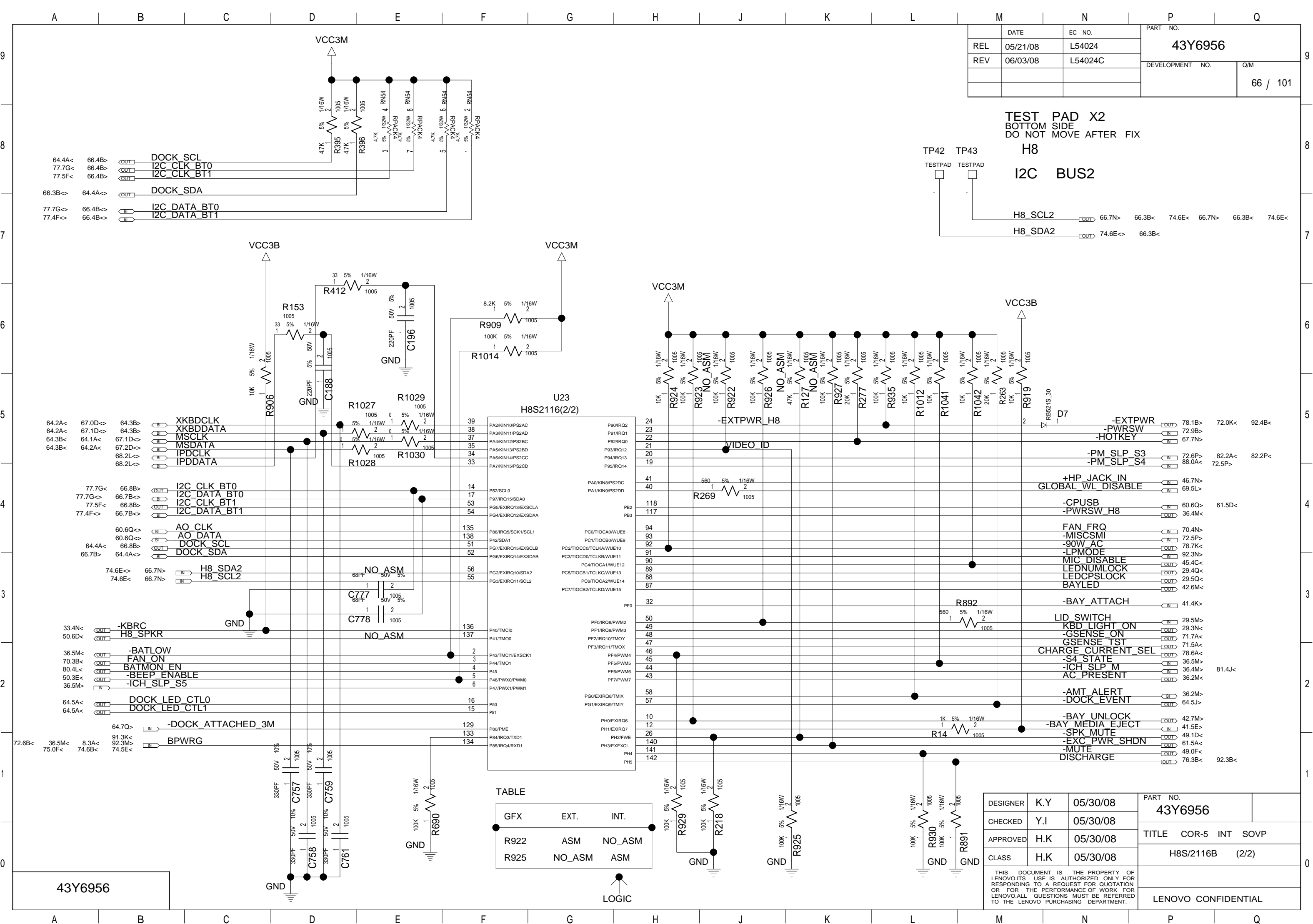

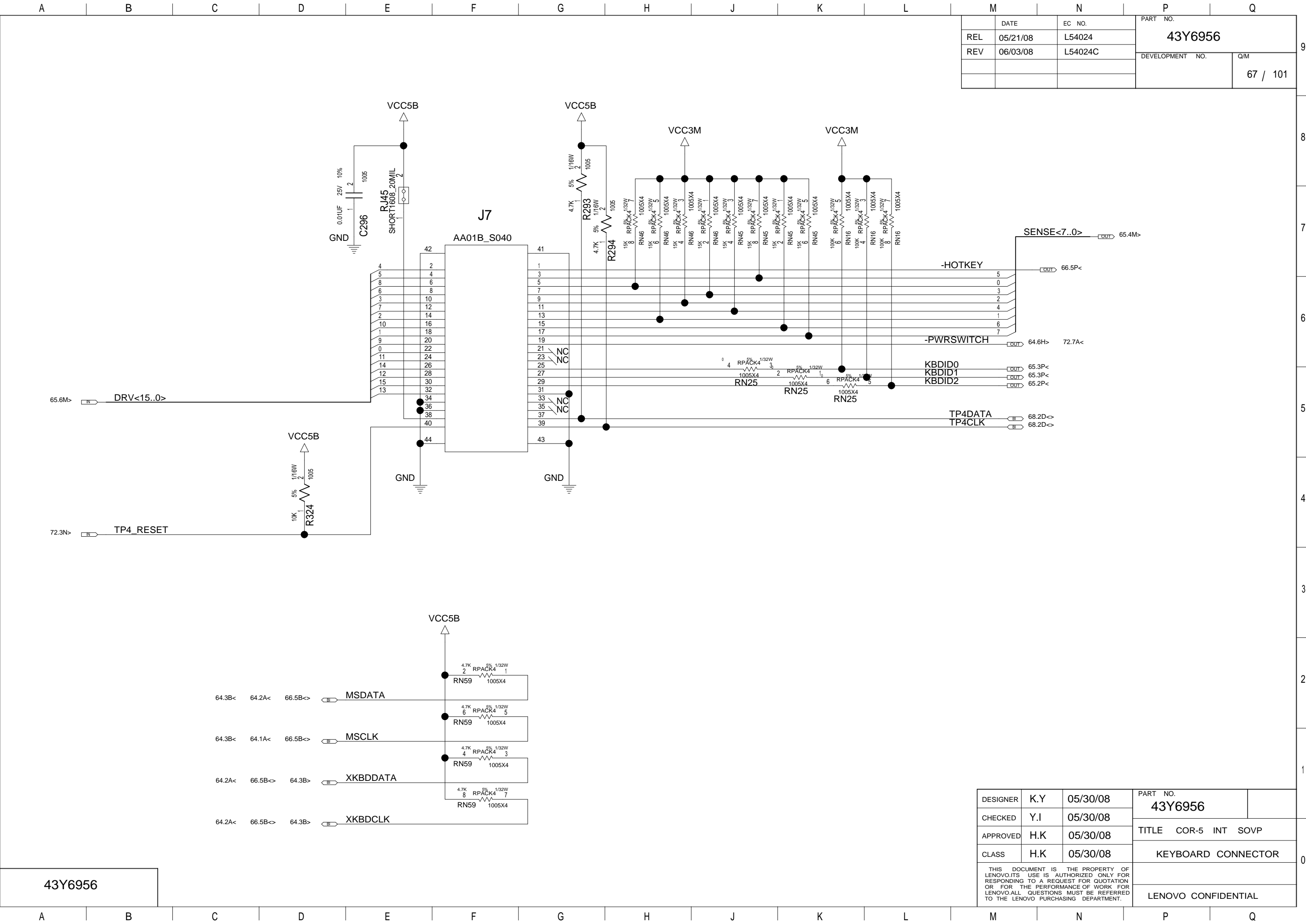

		PART NO.	
REL		L54024	
REV		L54024C	

43Y6956

DESIGNER	K.Y	05/30/08	PART NO.	
CHECKED	Y.I	05/30/08	43Y6956	
APPROVED	H.K	05/30/08	TITLE COR-5 INT SOVP	
CLASS	H.K	05/30/08	KEYBOARD CONNECTOR	
THIS DOCUMENT IS THE PROPERTY OF LENOVO.ITS USE IS AUTHORIZED ONLY FOR RESPONDING TO A REQUEST FOR QUOTATION OR FOR THE PERFORMANCE OF WORK FOR LENOVO.ALL QUESTIONS MUST BE REFERRED TO THE LENOVO PURCHASING DEPARTMENT.				
			LENOVO CONFIDENTIAL	

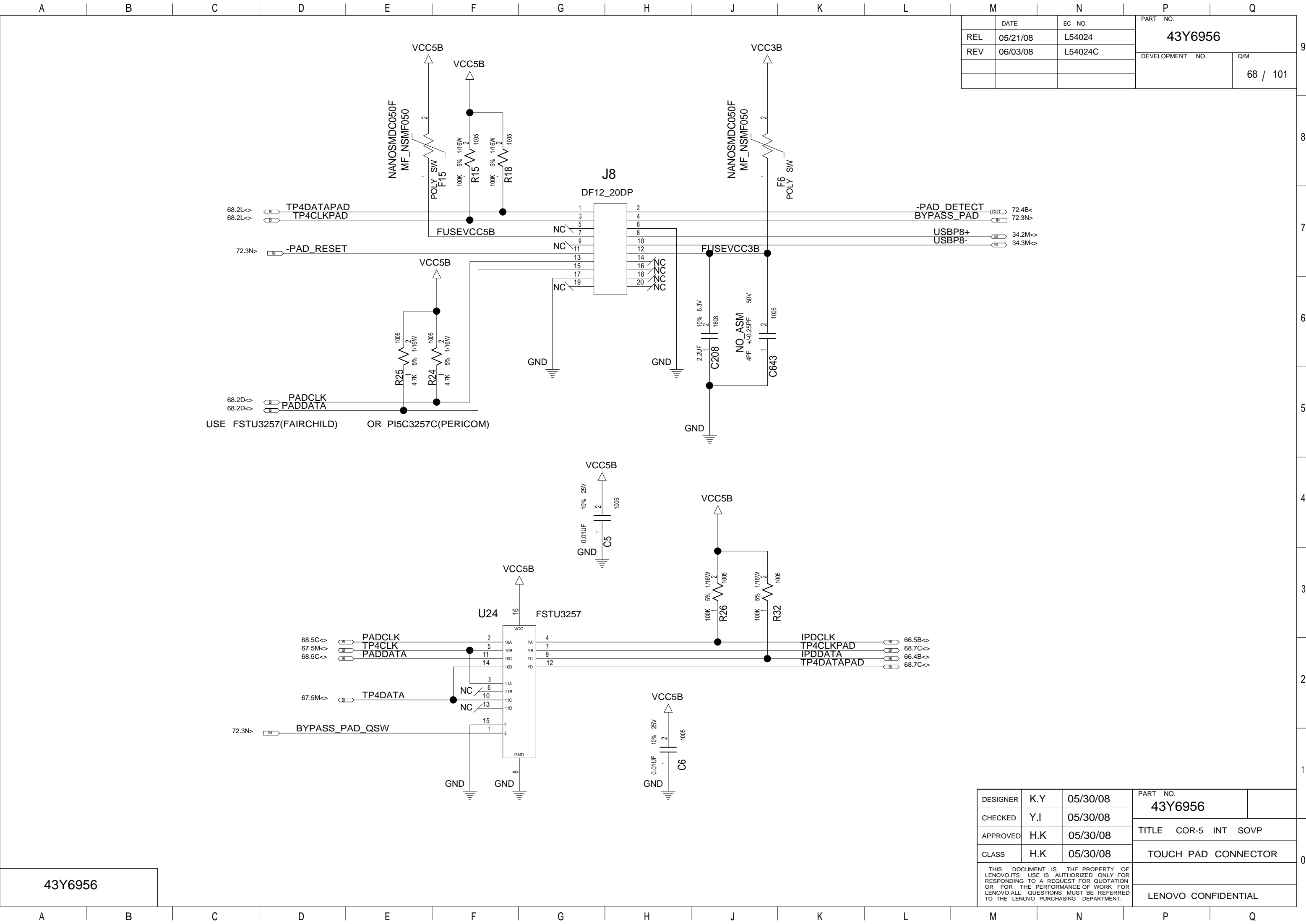

		PART NO.	
REL		L54024	
REV		L54024C	

43Y6956

DEVELOPMENT NO.

Q/M

68 / 101

43Y6956

DESIGNER	K.Y	05/30/08	PART NO.	
CHECKED	Y.I	05/30/08	43Y6956	
APPROVED	H.K	05/30/08	TITLE COR-5 INT SOVP	
CLASS	H.K	05/30/08	TOUCH PAD CONNECTOR	
THIS DOCUMENT IS THE PROPERTY OF LENOVO.ITS USE IS AUTHORIZED ONLY FOR RESPONDING TO A REQUEST FOR QUOTATION OR FOR THE PERFORMANCE OF WORK FOR LENOVO.ALL QUESTIONS MUST BE REFERRED TO THE LENOVO PURCHASING DEPARTMENT.				
			LENOVO CONFIDENTIAL	

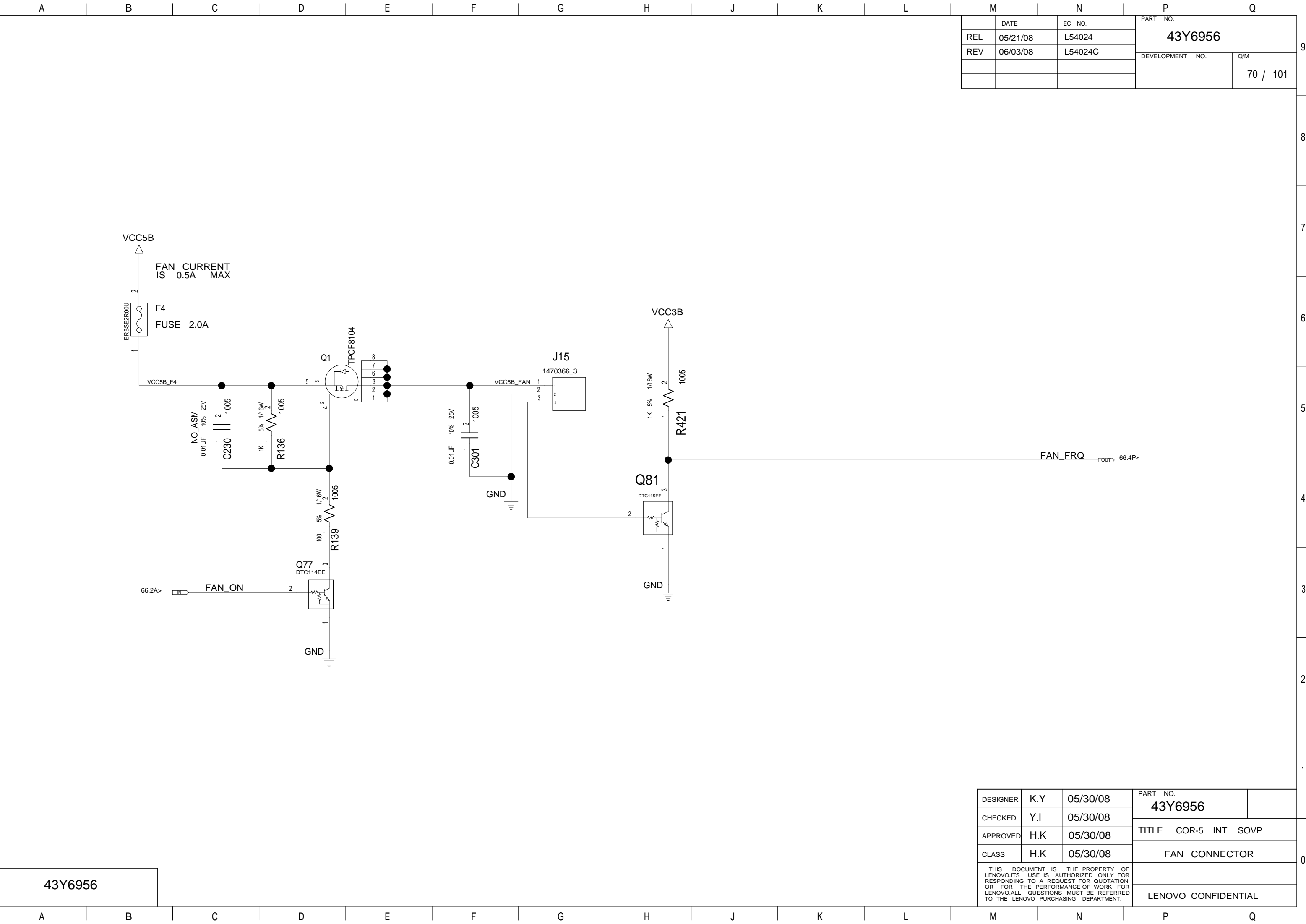

M		N		P		Q	
	DATE	EC NO.		PART NO. 43Y6956			
REL	05/21/08	L54024					
REV	06/03/08	L54024C		DEVELOPMENT NO. Q/M 70 / 101			

43Y6956

DESIGNER	K.Y	05/30/08	PART NO.		
CHECKED	Y.I	05/30/08	43Y6956		
APPROVED	H.K	05/30/08	TITLE COR-5 INT SOVP		
CLASS	H.K	05/30/08	FAN CONNECTOR		
THIS DOCUMENT IS THE PROPERTY OF LENOVO.ITS USE IS AUTHORIZED ONLY FOR RESPONDING TO A REQUEST FOR QUOTATION OR FOR THE PERFORMANCE OF WORK FOR LENOVO.ALL QUESTIONS MUST BE REFERRED TO THE LENOVO PURCHASING DEPARTMENT.					
			LENOVO CONFIDENTIAL		

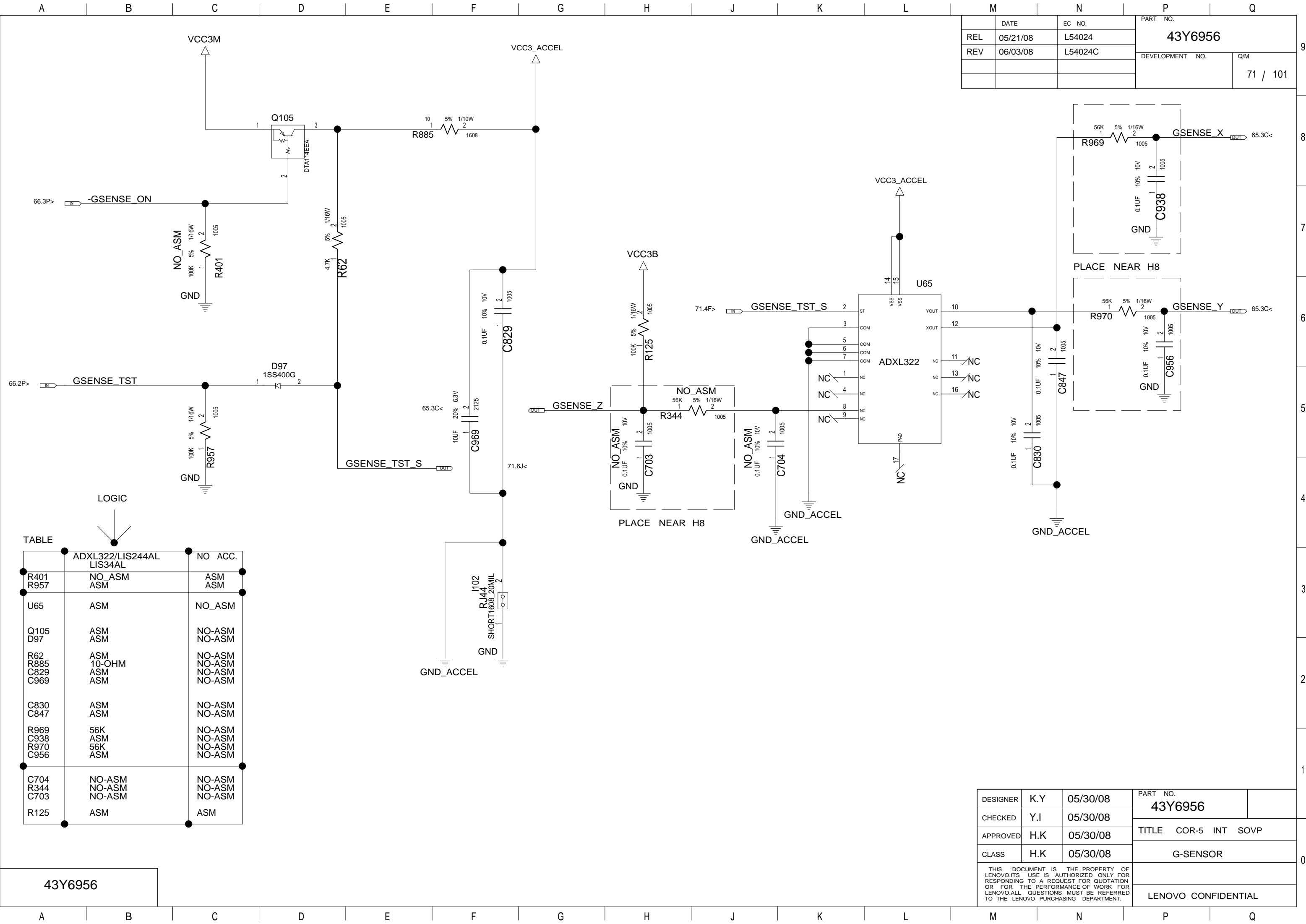

	DATE	EC NO.	PART NO. 43Y6956	
REL	05/21/08	L54024		
REV	06/03/08	L54024C	DEVELOPMENT NO.	Q/M
				71 / 101

DESIGNER	K.Y	05/30/08	PART NO. 43Y6956	
CHECKED	Y.I	05/30/08		
APPROVED	H.K	05/30/08	TITLE COR-5 INT SOVP	
CLASS	H.K	05/30/08	G-SENSOR	
THIS DOCUMENT IS THE PROPERTY OF LENOVO.ITS USE IS AUTHORIZED ONLY FOR RESPONDING TO A REQUEST FOR QUOTATION OR FOR THE PERFORMANCE OF WORK FOR LENOVO.ALL QUESTIONS MUST BE REFERRED TO THE LENOVO PURCHASING DEPARTMENT.				
			LENOVO CONFIDENTIAL	

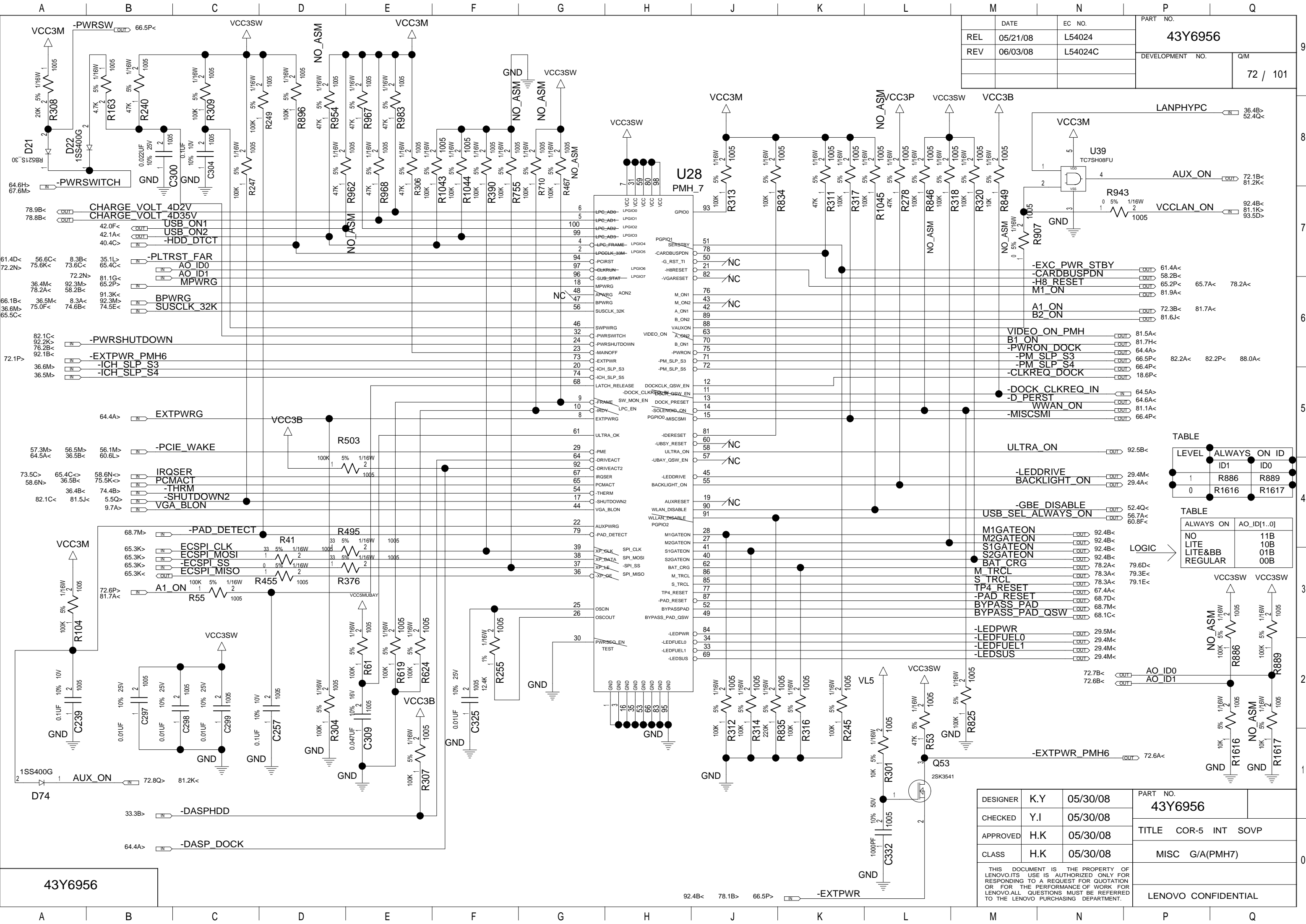

REL	05/21/08	EC NO.	L54024	PART NO.	
REV	06/03/08		L54024C	43Y6956	
				DEVELOPMENT NO.	Q/M
					72 / 101

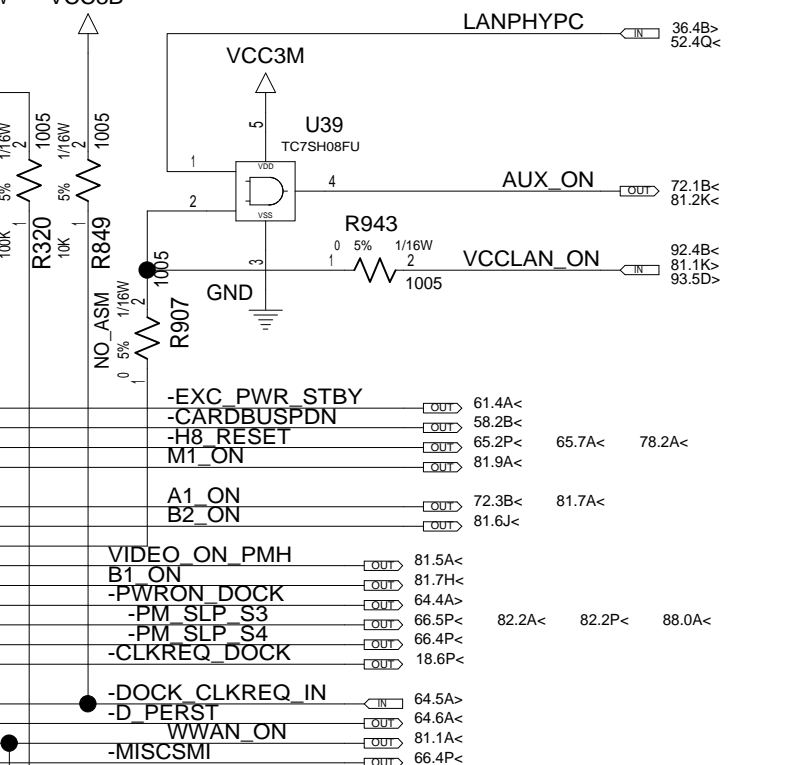
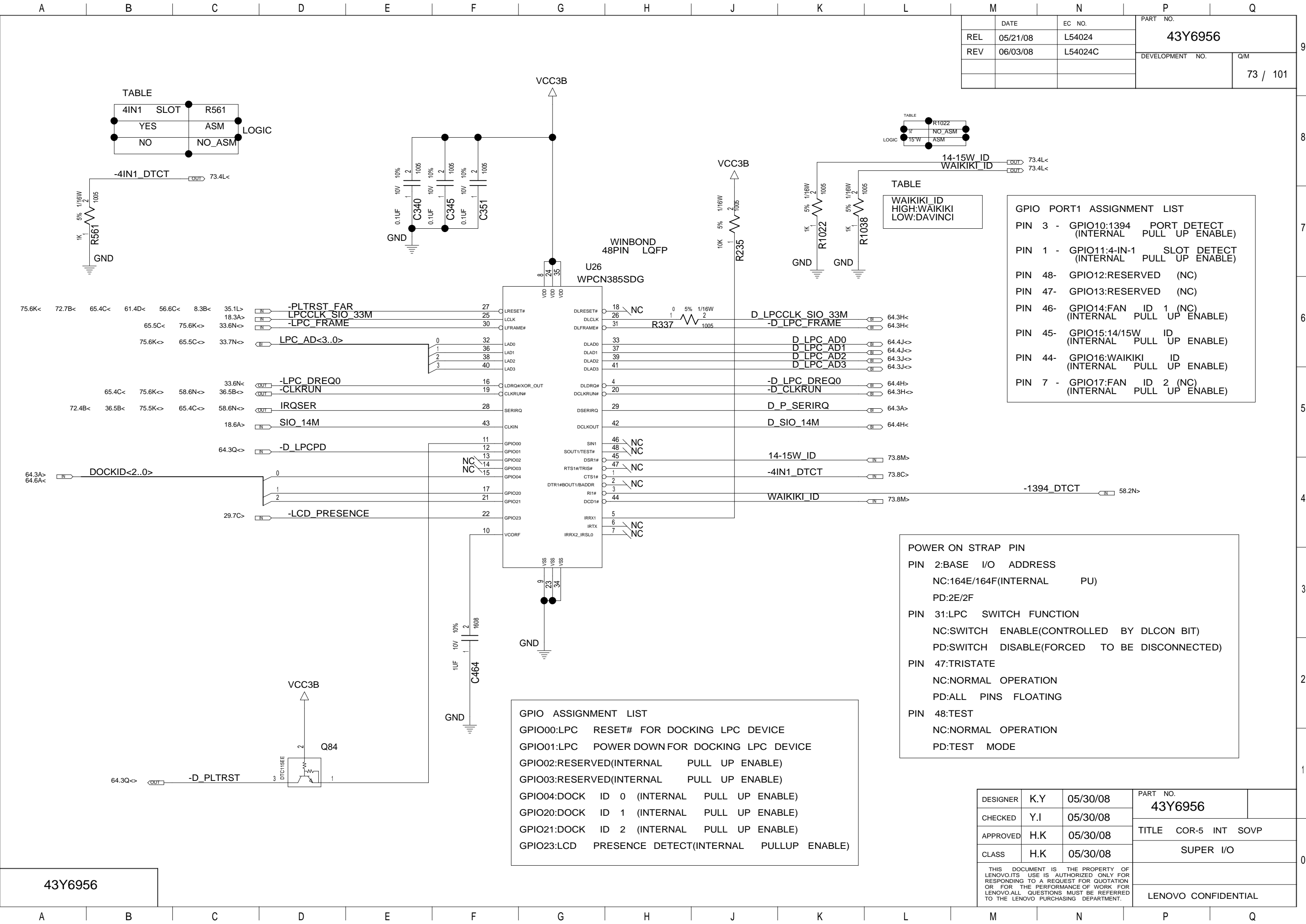

TABLE		
LEVEL	ALWAYS ON	ID
1	R886	R889
0	R1616	R1617

TABLE	
ALWAYS ON	AO_ID[1..0]
NO	11B
LITE	10B
LITE&BB	01B
REGULAR	00B

LOGIC

DESIGNER	K.Y	05/30/08	PART NO.	
CHECKED	Y.I	05/30/08	43Y6956	
APPROVED	H.K	05/30/08	TITLE COR-5 INT SOVP	
CLASS	H.K	05/30/08	MISC G/A(PMH7)	
THIS DOCUMENT IS THE PROPERTY OF LENOVO. ITS USE IS AUTHORIZED ONLY FOR RESPONDING TO A REQUEST FOR QUOTATION OR FOR THE PERFORMANCE OF WORK FOR LENOVO. ALL QUESTIONS MUST BE REFERRED TO THE LENOVO PURCHASING DEPARTMENT.				LENOVO CONFIDENTIAL



		PART NO.	
REL		43Y6956	
REV		L54024C	
		DEVELOPMENT NO.	
		Q/M	
		73 / 101	

GPIO PORT1 ASSIGNMENT LIST			
PIN 3	-	GPIO10:1394	PORT DETECT (INTERNAL PULL UP ENABLE)
PIN 1	-	GPIO11:4-IN-1	SLOT DETECT (INTERNAL PULL UP ENABLE)
PIN 48	-	GPIO12:RESERVED	(NC)
PIN 47	-	GPIO13:RESERVED	(NC)
PIN 46	-	GPIO14:FAN ID 1	(NC) (INTERNAL PULL UP ENABLE)
PIN 45	-	GPIO15:14/15W ID	(INTERNAL PULL UP ENABLE)
PIN 44	-	GPIO16:WAIKIKI ID	(INTERNAL PULL UP ENABLE)
PIN 7	-	GPIO17:FAN ID 2	(NC) (INTERNAL PULL UP ENABLE)

POWER ON STRAP PIN			
PIN 2	BASE I/O ADDRESS	NC:164E/164F(INTERNAL PU)	
		PD:2E/2F	
PIN 31	LPC SWITCH FUNCTION	NC:SWITCH ENABLE(CONTROLLED BY DLCON BIT)	
		PD:SWITCH DISABLE(FORCED TO BE DISCONNECTED)	
PIN 47	TRISTATE	NC:NORMAL OPERATION	
		PD:ALL PINS FLOATING	
PIN 48	TEST	NC:NORMAL OPERATION	
		PD:TEST MODE	

GPIO ASSIGNMENT LIST			
GPIO00	LPC RESET#	FOR DOCKING LPC DEVICE	
GPIO01	LPC POWER DOWN	FOR DOCKING LPC DEVICE	
GPIO02	RESERVED	(INTERNAL PULL UP ENABLE)	
GPIO03	RESERVED	(INTERNAL PULL UP ENABLE)	
GPIO04	DOCK ID 0	(INTERNAL PULL UP ENABLE)	
GPIO20	DOCK ID 1	(INTERNAL PULL UP ENABLE)	
GPIO21	DOCK ID 2	(INTERNAL PULL UP ENABLE)	
GPIO23	LCD PRESENCE DETECT	(INTERNAL PULLUP ENABLE)	

DESIGNER	K.Y	05/30/08	PART NO.	
CHECKED	Y.I	05/30/08	43Y6956	
APPROVED	H.K	05/30/08	TITLE COR-5 INT SOVP	
CLASS	H.K	05/30/08	SUPER I/O	
THIS DOCUMENT IS THE PROPERTY OF LENOVO.ITS USE IS AUTHORIZED ONLY FOR RESPONDING TO A REQUEST FOR QUOTATION OR FOR THE PERFORMANCE OF WORK FOR LENOVO.ALL QUESTIONS MUST BE REFERRED TO THE LENOVO PURCHASING DEPARTMENT.			LENOVO CONFIDENTIAL	

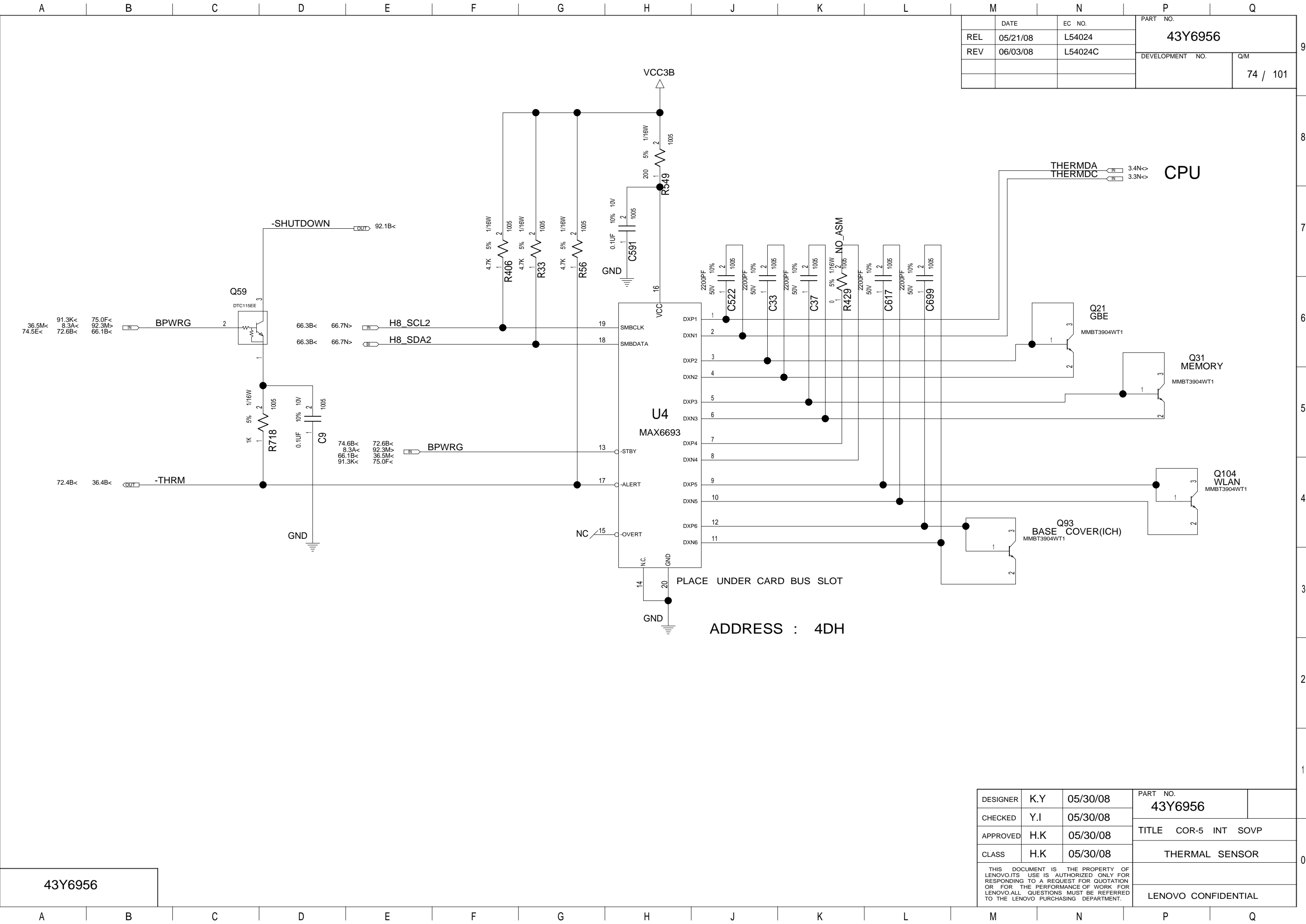

		PART NO.	
REL		43Y6956	
REV		L54024C	
		DEVELOPMENT NO.	
		Q/M	
		74 / 101	

43Y6956

DESIGNER	K.Y	05/30/08	PART NO.	
CHECKED	Y.I	05/30/08	43Y6956	
APPROVED	H.K	05/30/08	TITLE COR-5 INT SOVP	
CLASS	H.K	05/30/08	THERMAL SENSOR	
THIS DOCUMENT IS THE PROPERTY OF LENOVO.ITS USE IS AUTHORIZED ONLY FOR RESPONDING TO A REQUEST FOR QUOTATION OR FOR THE PERFORMANCE OF WORK FOR LENOVO.ALL QUESTIONS MUST BE REFERRED TO THE LENOVO PURCHASING DEPARTMENT.				
			LENOVO CONFIDENTIAL	

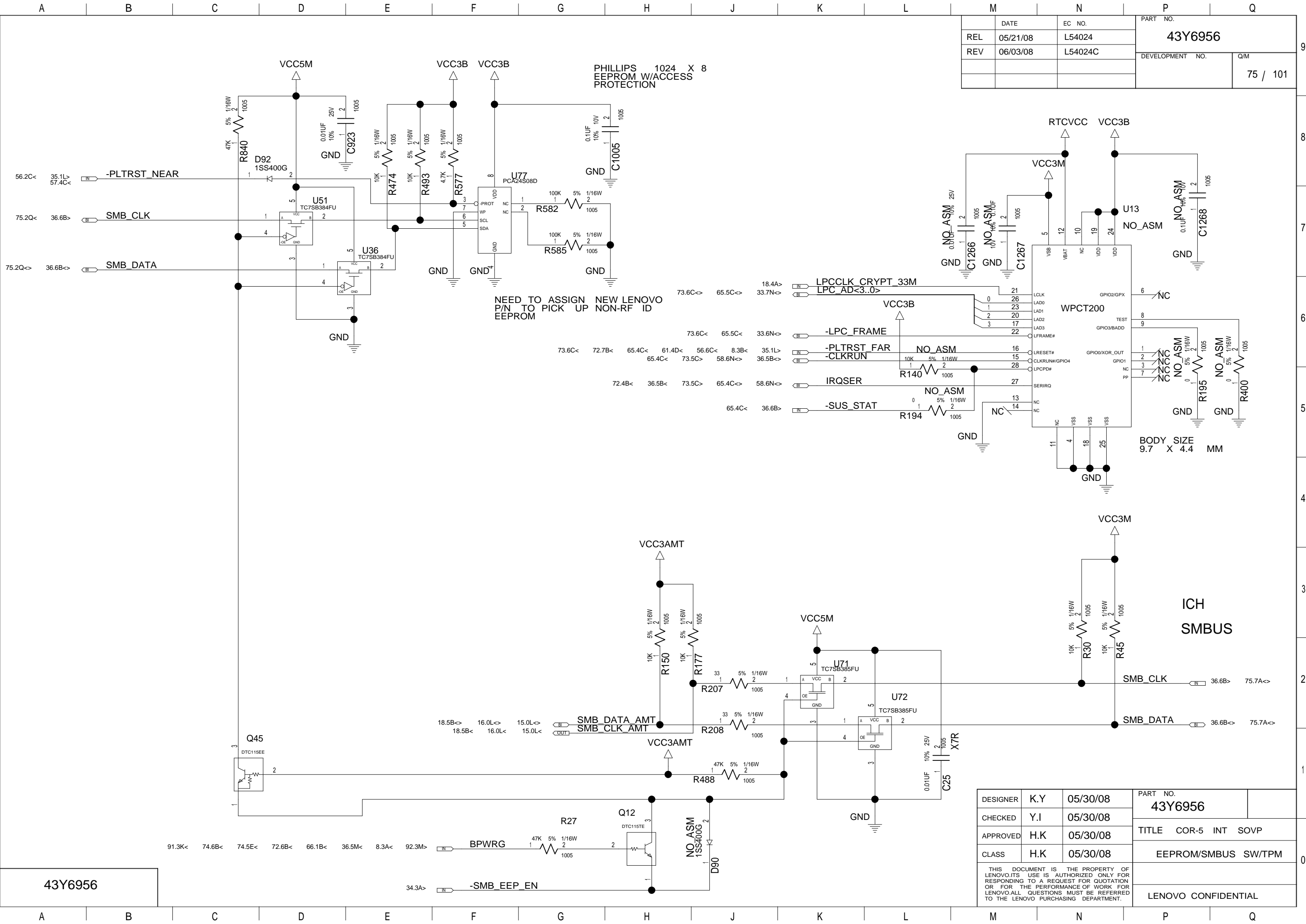

M		N		P		Q	
	DATE	EC NO.		PART NO. 43Y6956			
REL	05/21/08	L54024					
REV	06/03/08	L54024C		DEVELOPMENT NO. Q/M 75 / 101			

DESIGNER	K.Y	05/30/08	PART NO.	
CHECKED	Y.I	05/30/08	43Y6956	
APPROVED	H.K	05/30/08	TITLE COR-5 INT SOVP	
CLASS	H.K	05/30/08	EEPROM/SMBUS SW/TPM	
THIS DOCUMENT IS THE PROPERTY OF LENOVO.ITS USE IS AUTHORIZED ONLY FOR RESPONDING TO A REQUEST FOR QUOTATION OR FOR THE PERFORMANCE OF WORK FOR LENOVO.ALL QUESTIONS MUST BE REFERRED TO THE LENOVO PURCHASING DEPARTMENT.			LENOVO CONFIDENTIAL	

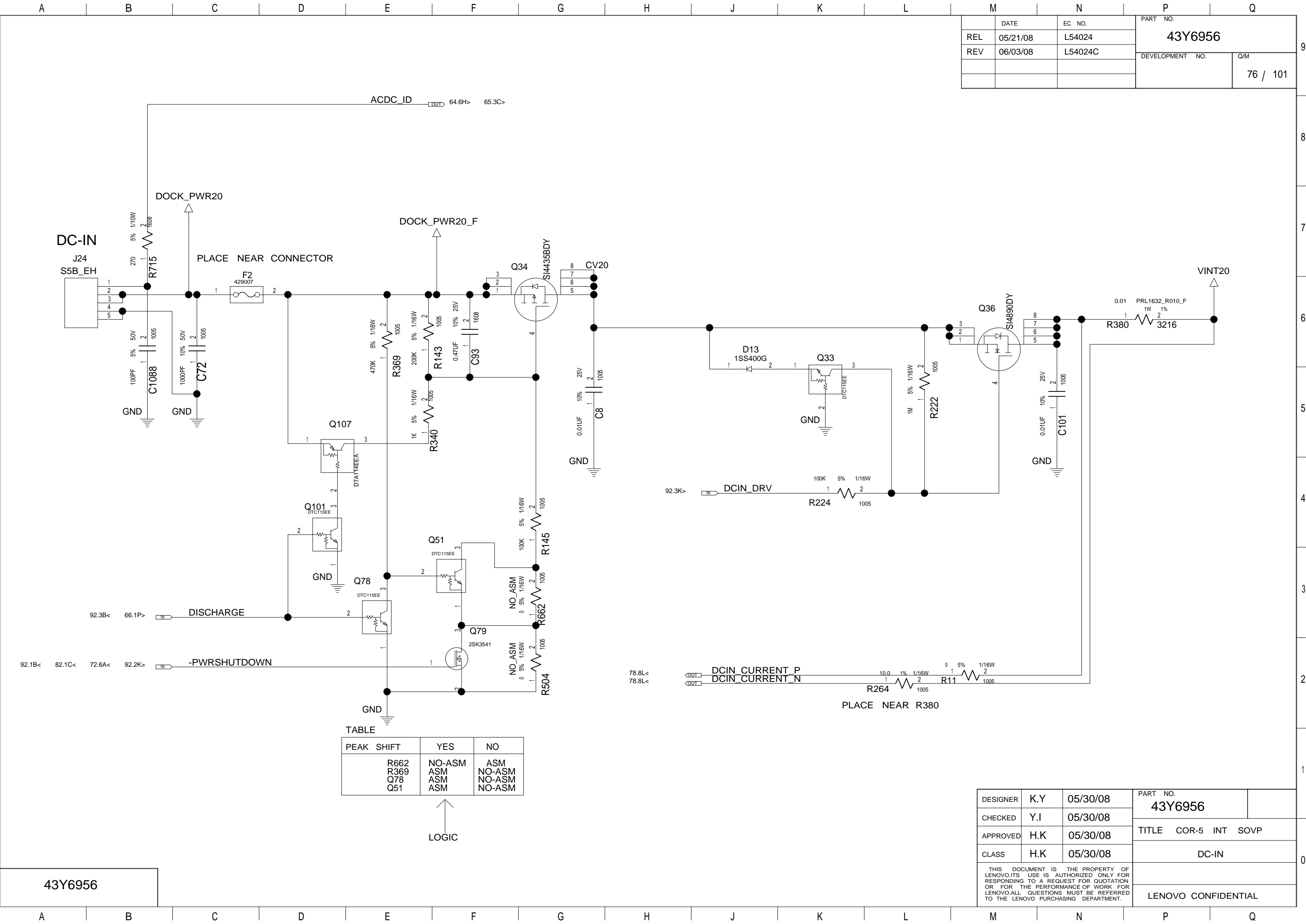

	DATE	EC NO.	PART NO. 43Y6956	
REL	05/21/08	L54024		
REV	06/03/08	L54024C	DEVELOPMENT NO.	Q/M
				76 / 101

PEAK	SHIFT	YES	NO
	R662	NO-ASM	ASM
	R369	ASM	NO-ASM
	Q78	ASM	NO-ASM
	Q51	ASM	NO-ASM

DESIGNER	K.Y	05/30/08	PART NO.	
CHECKED	Y.I	05/30/08	43Y6956	
APPROVED	H.K	05/30/08	TITLE	COR-5 INT SOVP
CLASS	H.K	05/30/08		DC-IN
THIS DOCUMENT IS THE PROPERTY OF LENOVO.ITS USE IS AUTHORIZED ONLY FOR RESPONDING TO A REQUEST FOR QUOTATION OR FOR THE PERFORMANCE OF WORK FOR LENOVO.ALL QUESTIONS MUST BE REFERRED TO THE LENOVO PURCHASING DEPARTMENT.				LENOVO CONFIDENTIAL

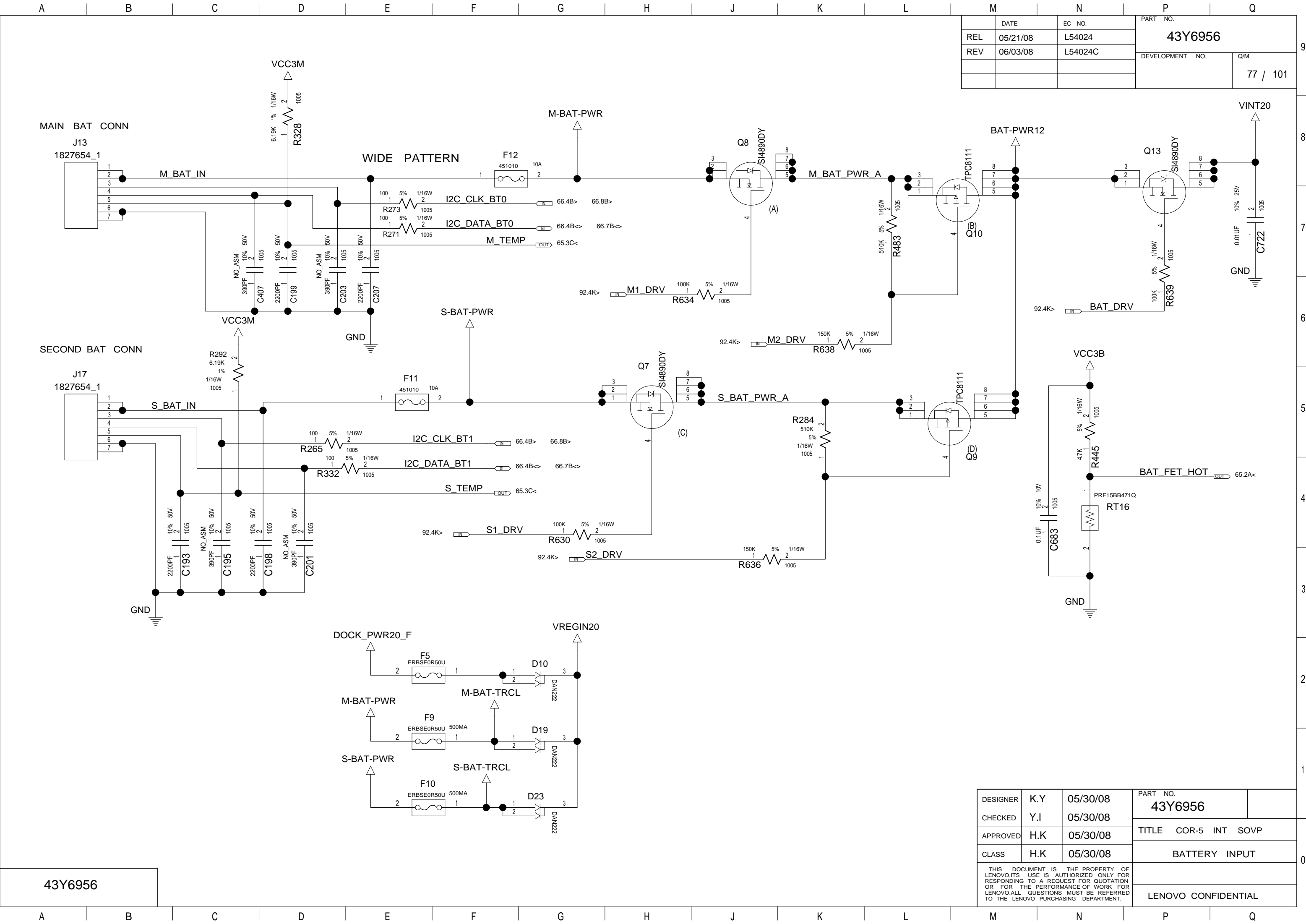

	DATE	EC NO.	PART NO. 43Y6956	
REL	05/21/08	L54024		
REV	06/03/08	L54024C	DEVELOPMENT NO.	Q/M
				77 / 101

DESIGNER	K.Y	05/30/08	PART NO. 43Y6956	
CHECKED	Y.I	05/30/08		
APPROVED	H.K	05/30/08	TITLE COR-5 INT SOVP	
CLASS	H.K	05/30/08	BATTERY INPUT	
THIS DOCUMENT IS THE PROPERTY OF LENOVO.ITS USE IS AUTHORIZED ONLY FOR RESPONDING TO A REQUEST FOR QUOTATION OR FOR THE PERFORMANCE OF WORK FOR LENOVO.ALL QUESTIONS MUST BE REFERRED TO THE LENOVO PURCHASING DEPARTMENT.				
			LENOVO CONFIDENTIAL	

43Y6956

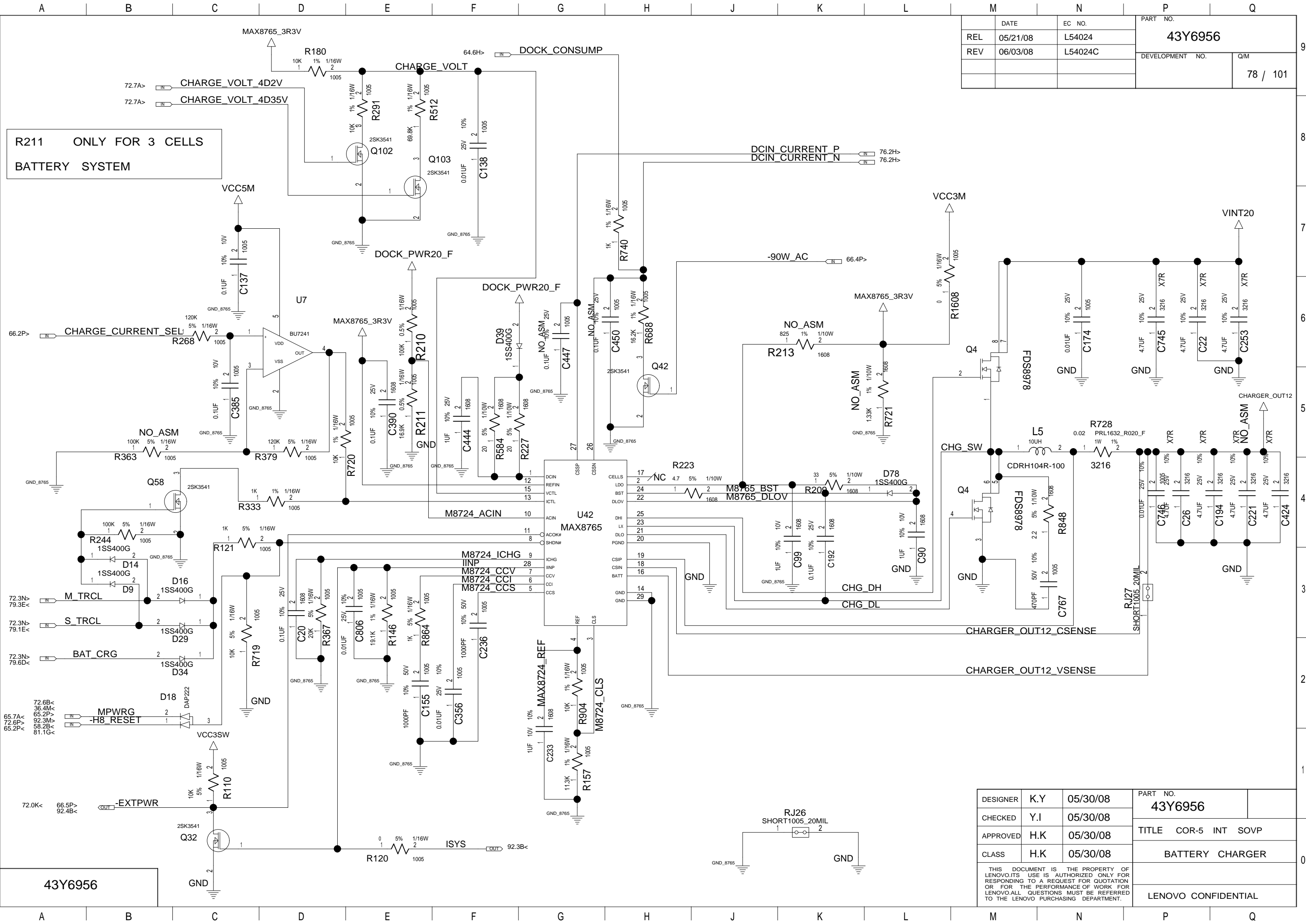

R211 ONLY FOR 3 CELLS
BATTERY SYSTEM

43Y6956

	DATE	EC NO.	PART NO.	
REL	05/21/08	L54024	43Y6956	
REV	06/03/08	L54024C	DEVELOPMENT NO.	Q/M
				78 / 101

DESIGNER	K.Y	05/30/08	PART NO.	
CHECKED	Y.I	05/30/08	43Y6956	
APPROVED	H.K	05/30/08	TITLE COR-5 INT SOVP	
CLASS	H.K	05/30/08	BATTERY CHARGER	
THIS DOCUMENT IS THE PROPERTY OF LENOVO.ITS USE IS AUTHORIZED ONLY FOR RESPONDING TO A REQUEST FOR QUOTATION OR FOR THE PERFORMANCE OF WORK FOR LENOVO.ALL QUESTIONS MUST BE REFERRED TO THE LENOVO PURCHASING DEPARTMENT.			LENOVO CONFIDENTIAL	

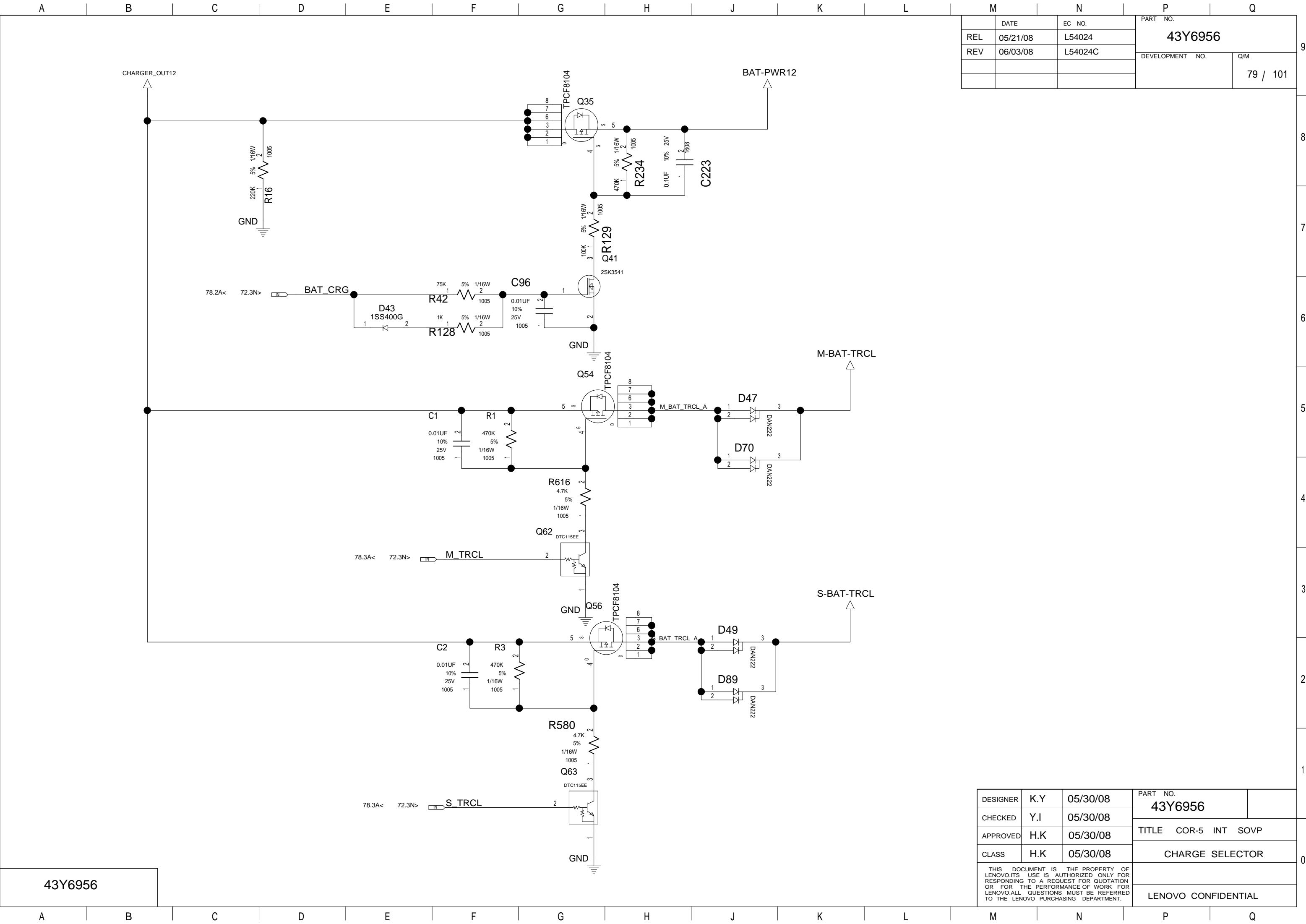

	DATE	EC NO.	PART NO.	
REL	05/21/08	L54024	43Y6956	
REV	06/03/08	L54024C	DEVELOPMENT NO.	Q/M
				79 / 101

43Y6956

DESIGNER	K.Y	05/30/08	PART NO.	
CHECKED	Y.I	05/30/08	43Y6956	
APPROVED	H.K	05/30/08	TITLE COR-5 INT SOVP	
CLASS	H.K	05/30/08	CHARGE SELECTOR	
THIS DOCUMENT IS THE PROPERTY OF LENOVO.ITS USE IS AUTHORIZED ONLY FOR RESPONDING TO A REQUEST FOR QUOTATION OR FOR THE PERFORMANCE OF WORK FOR LENOVO.ALL QUESTIONS MUST BE REFERRED TO THE LENOVO PURCHASING DEPARTMENT.			LENOVO CONFIDENTIAL	

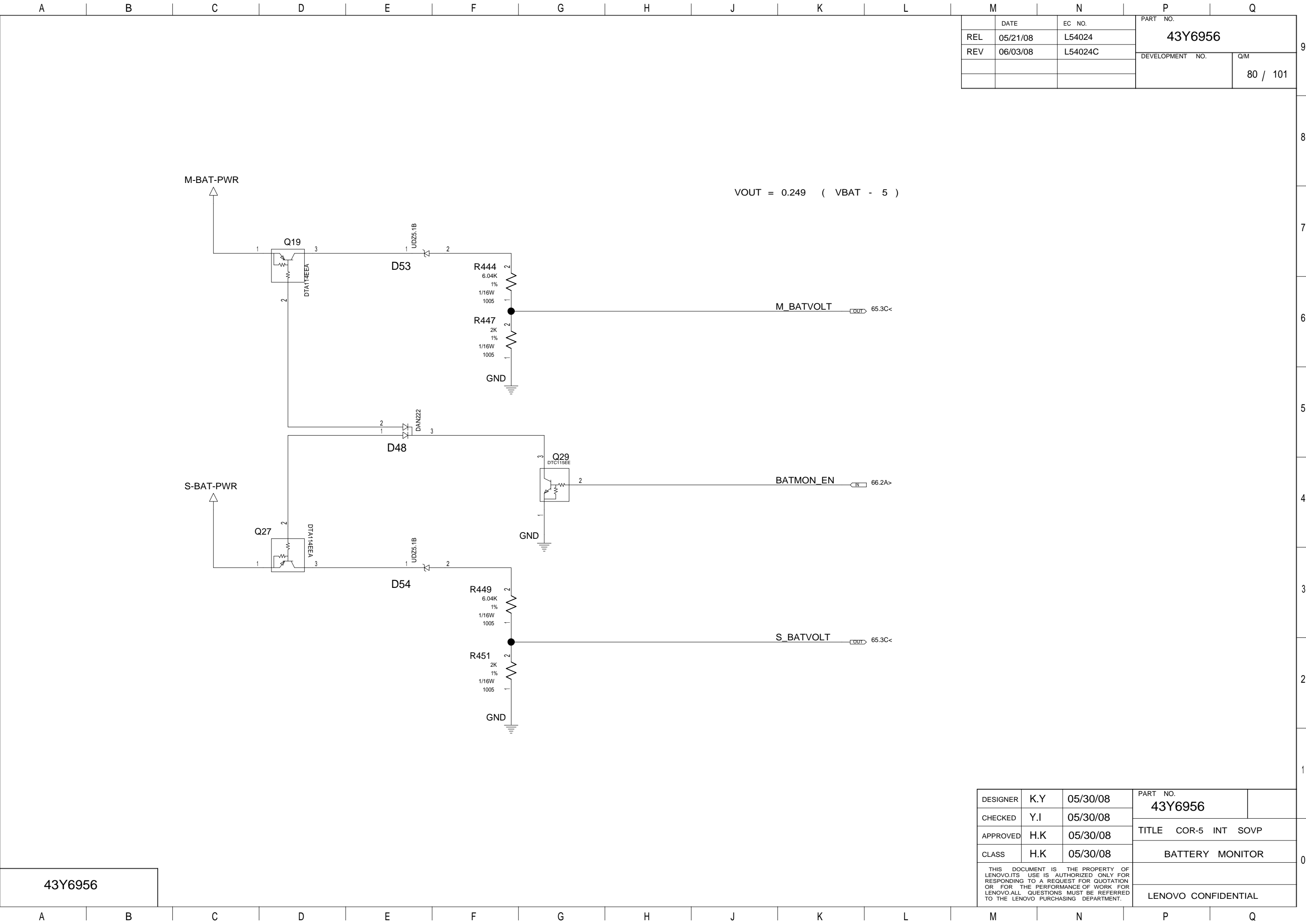

M		N		P		Q	
	DATE	EC NO.		PART NO. 43Y6956			
REL	05/21/08	L54024					
REV	06/03/08	L54024C					
				DEVELOPMENT NO.		Q/M	
						80 / 101	

DESIGNER	K.Y	05/30/08	PART NO.		
CHECKED	Y.I	05/30/08	43Y6956		
APPROVED	H.K	05/30/08	TITLE COR-5 INT SOVP		
CLASS	H.K	05/30/08	BATTERY MONITOR		
THIS DOCUMENT IS THE PROPERTY OF LENOVO.ITS USE IS AUTHORIZED ONLY FOR RESPONDING TO A REQUEST FOR QUOTATION OR FOR THE PERFORMANCE OF WORK FOR LENOVO.ALL QUESTIONS MUST BE REFERRED TO THE LENOVO PURCHASING DEPARTMENT.					
			LENOVO CONFIDENTIAL		

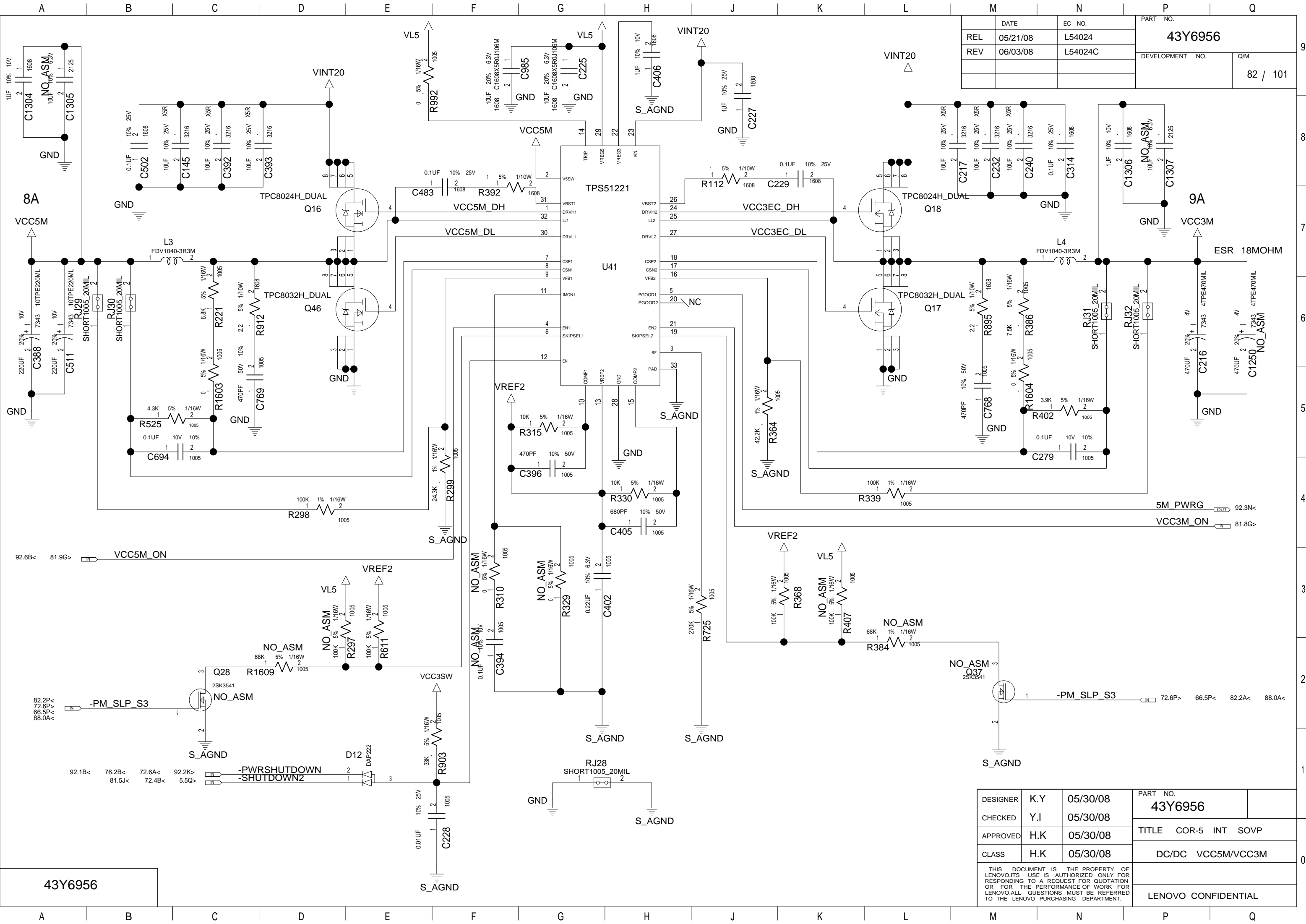

DATE		EC NO.	PART NO.	
REL		05/21/08	L54024	
REV		06/03/08	L54024C	
			DEVELOPMENT NO.	Q/M
			82 / 101	

43Y6956

DESIGNER	K.Y	05/30/08	PART NO.	
CHECKED	Y.I	05/30/08	43Y6956	
APPROVED	H.K	05/30/08	TITLE COR-5 INT SOVP	
CLASS	H.K	05/30/08	DC/DC VCC5M/VCC3M	
THIS DOCUMENT IS THE PROPERTY OF LENOVO.ITS USE IS AUTHORIZED ONLY FOR RESPONDING TO A REQUEST FOR QUOTATION OR FOR THE PERFORMANCE OF WORK FOR LENOVO.ALL QUESTIONS MUST BE REFERRED TO THE LENOVO PURCHASING DEPARTMENT.			LENOVO CONFIDENTIAL	

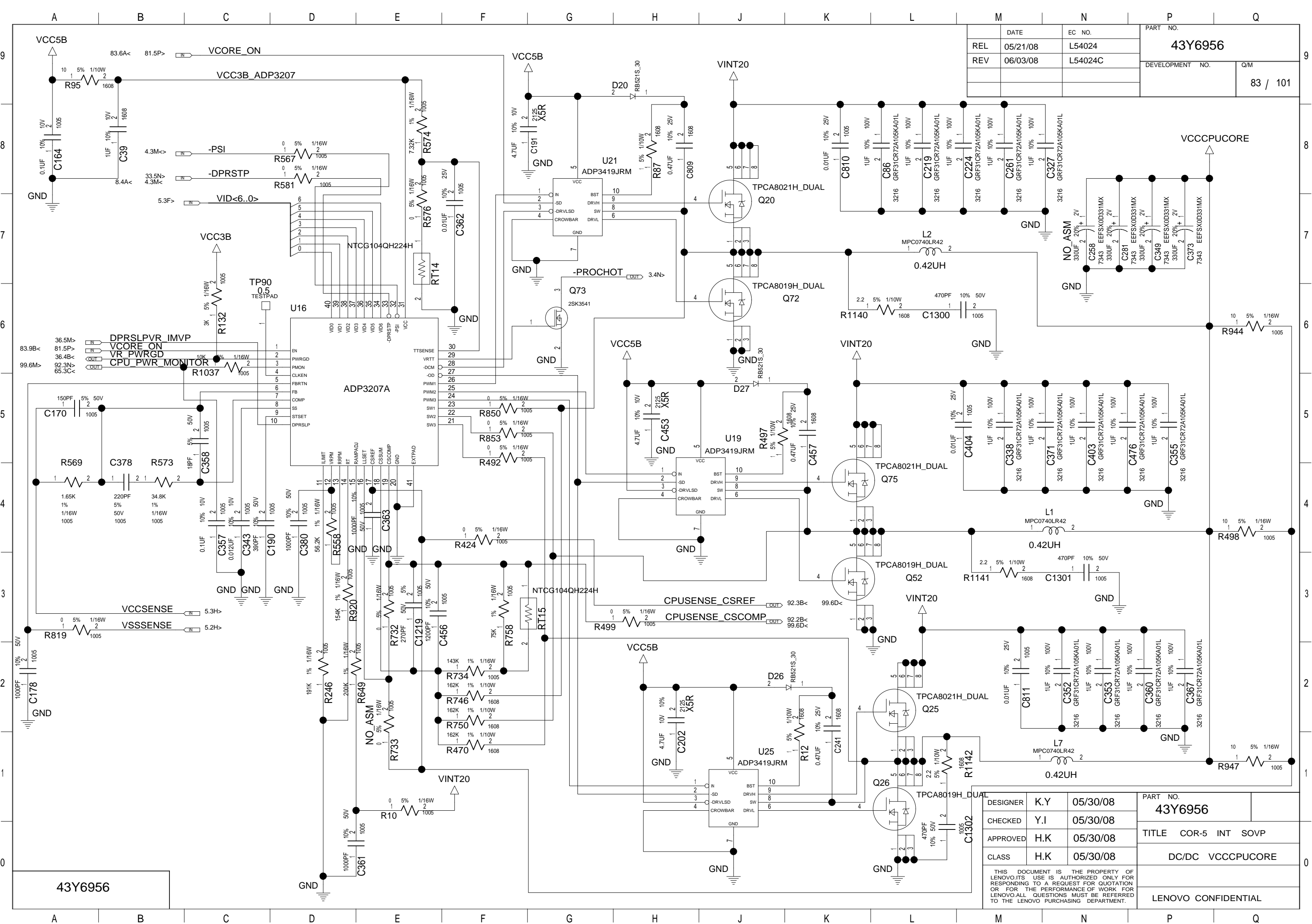

	A	B	C	D	E	F	G	H	J	K	L	M	N	P	Q			
9														DATE	EC NO.	PART NO. 43Y6956		
													REL	05/21/08	L54024			
													REV	06/03/08	L54024C			
																DEVELOPMENT NO.	Q/M 85 / 101	
8																		
7																		
6																		
5																		
4																		
3																		
2																		
1																		
0																		
	A	B	C	D	E	F	G	H	J	K	L	M	N	P	Q			
9														DATE	EC NO.	PART NO. 43Y6956		
													CHECKED	Y.I	05/30/08			
													APPROVED	H.K	05/30/08			
													CLASS	H.K	05/30/08	TITLE COR-5 INT SOVP		
													THIS DOCUMENT IS THE PROPERTY OF LENOVO.ITS USE IS AUTHORIZED ONLY FOR RESPONDING TO A REQUEST FOR QUOTATION OR FOR THE PERFORMANCE OF WORK FOR LENOVO.ALL QUESTIONS MUST BE REFERRED TO THE LENOVO PURCHASING DEPARTMENT.					LENovo CONFIDENTIAL
8																		
7																		
6																		
5																		
4																		
3																		
2																		
1																		
0																		

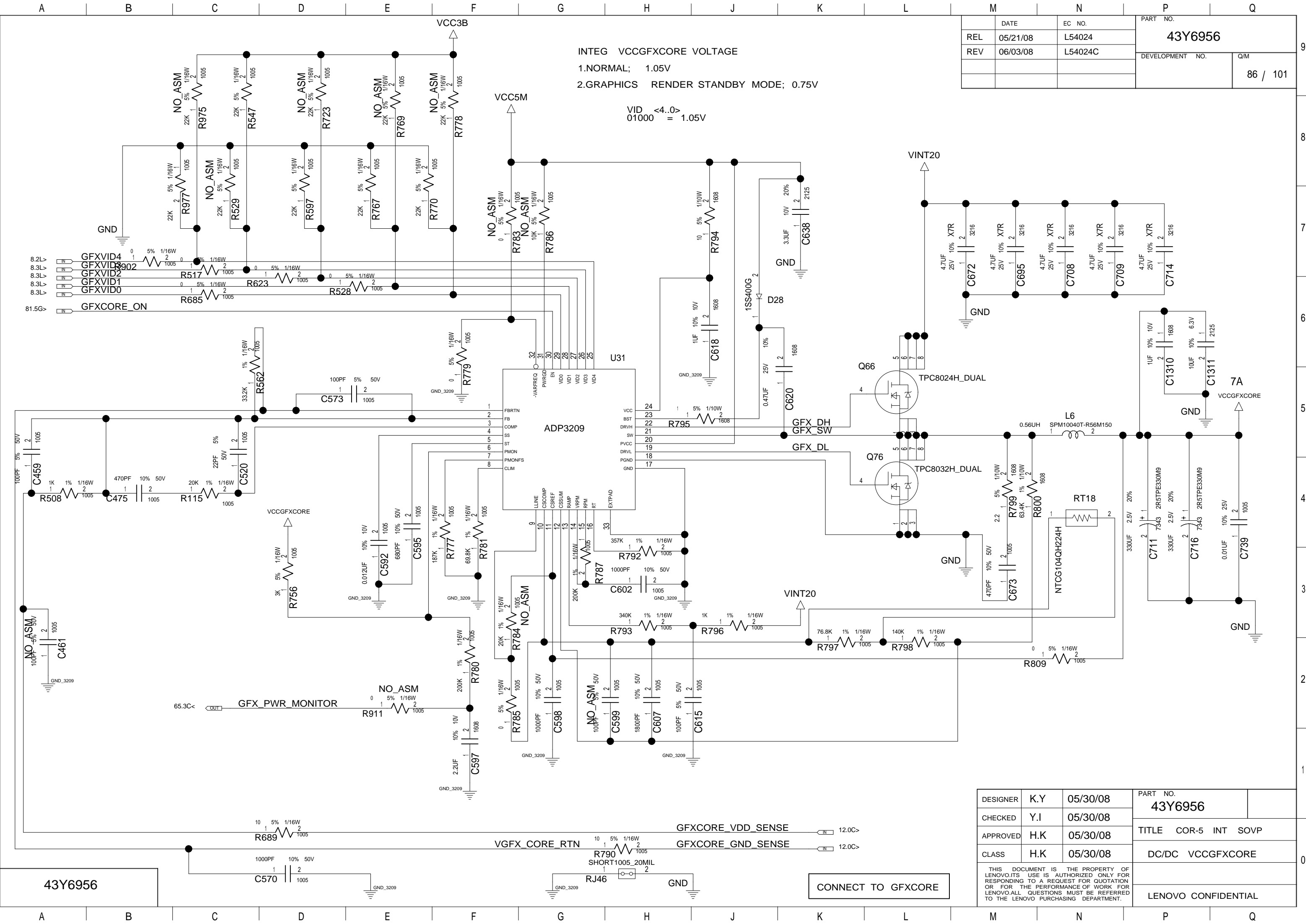

INTEG VCCGFXCORE VOLTAGE
1.NORMAL; 1.05V
2.GRAPHICS RENDER STANDBY MODE; 0.75V

VID <4.0>
01000 = 1.05V

	DATE	EC NO.	PART NO.	
REL	05/21/08	L54024	43Y6956	
REV	06/03/08	L54024C	DEVELOPMENT NO.	Q/M
				86 / 101

DESIGNER	K.Y	05/30/08	PART NO.	
CHECKED	Y.I	05/30/08	43Y6956	
APPROVED	H.K	05/30/08	TITLE COR-5 INT SOVP	
CLASS	H.K	05/30/08	DC/DC VCCGFXCORE	
THIS DOCUMENT IS THE PROPERTY OF LENOVO.ITS USE IS AUTHORIZED ONLY FOR RESPONDING TO A REQUEST FOR QUOTATION OR FOR THE PERFORMANCE OF WORK FOR LENOVO.ALL QUESTIONS MUST BE REFERRED TO THE LENOVO PURCHASING DEPARTMENT.			LENOVO CONFIDENTIAL	

43Y6956

CONNECT TO GFXCORE

[illegible]

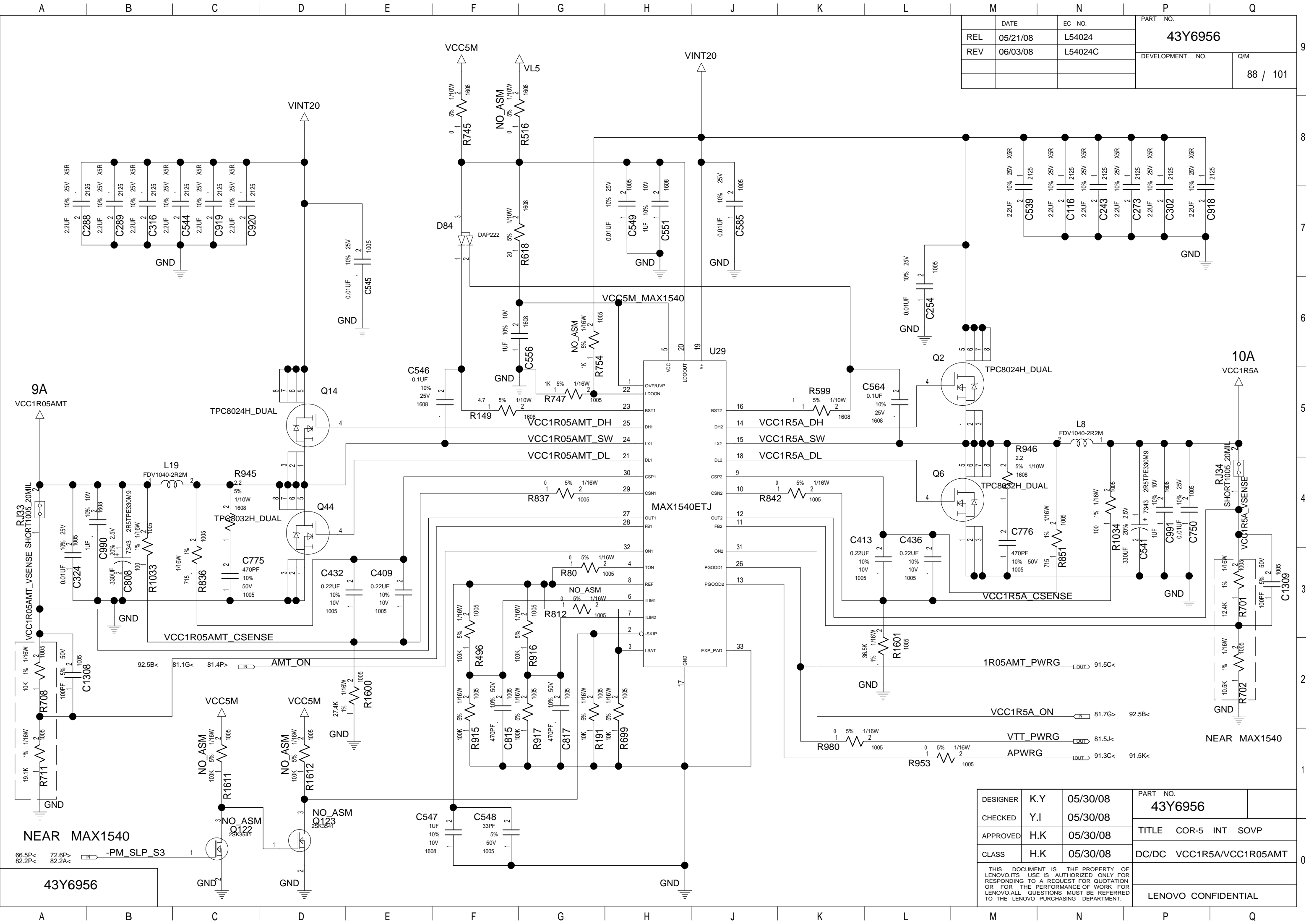

DATE		EC NO.	PART NO.	
REL		05/21/08		
REV		06/03/08	L54024C	DEVELOPMENT NO.
				Q/M
				88 / 101

DESIGNER	K.Y	05/30/08	PART NO.	
CHECKED	Y.I	05/30/08		
APPROVED	H.K	05/30/08	TITLE COR-5 INT SOVP	
CLASS	H.K	05/30/08	DC/DC VCC1R5A/VCC1R05AMT	
THIS DOCUMENT IS THE PROPERTY OF LENOVO.ITS USE IS AUTHORIZED ONLY FOR RESPONDING TO A REQUEST FOR QUOTATION OR FOR THE PERFORMANCE OF WORK FOR LENOVO.ALL QUESTIONS MUST BE REFERRED TO THE LENOVO PURCHASING DEPARTMENT.			LENOVO CONFIDENTIAL	

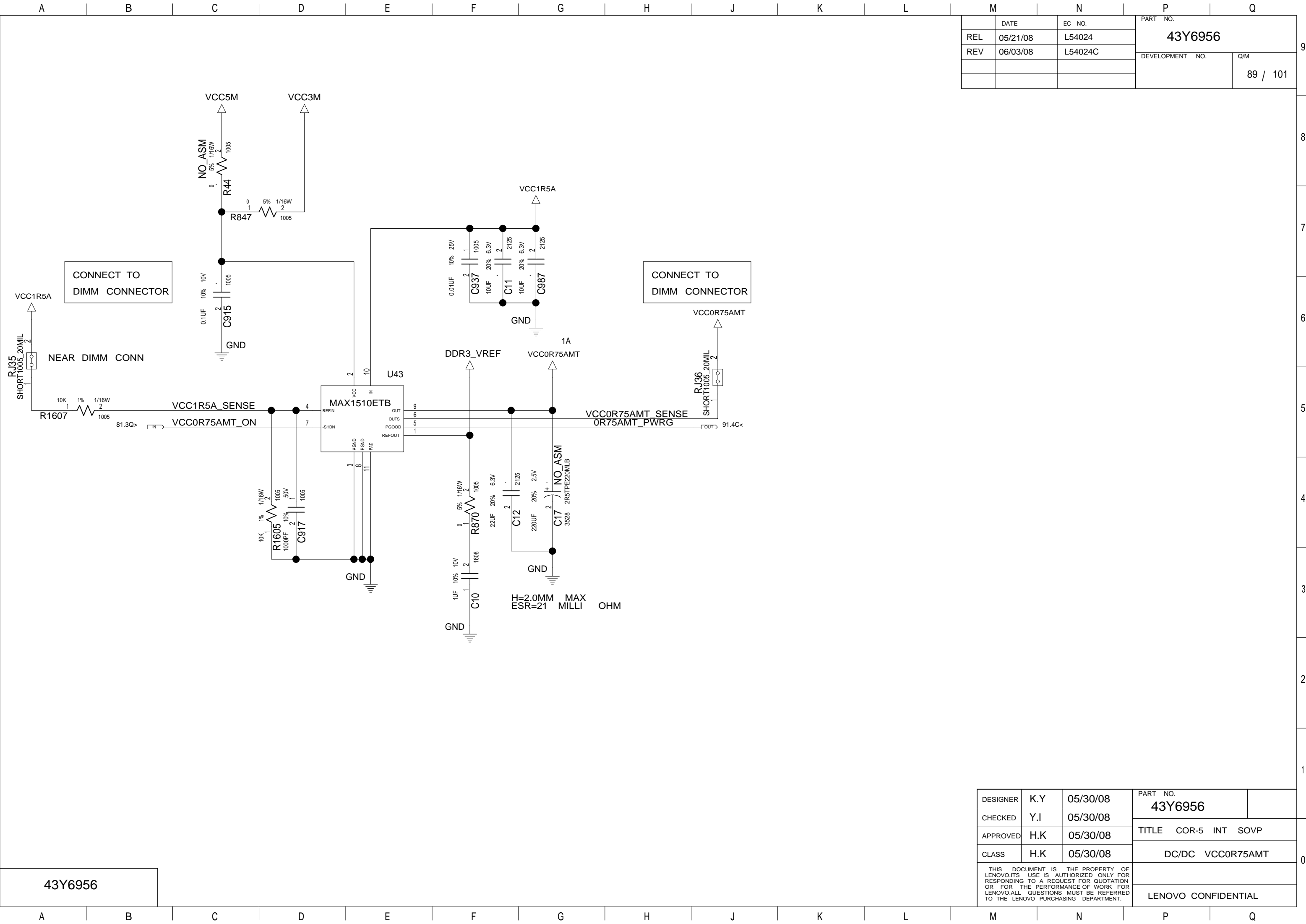

		PART NO.	
REL		DATE	EC NO.
REV		05/21/08	L54024
		06/03/08	L54024C

43Y6956	
DEVELOPMENT NO.	
Q/M	
89 / 101	

43Y6956

DESIGNER	K.Y	05/30/08	PART NO.	
CHECKED	Y.I	05/30/08	43Y6956	
APPROVED	H.K	05/30/08	TITLE COR-5 INT SOVP	
CLASS	H.K	05/30/08	DC/DC VCC0R75AMT	
THIS DOCUMENT IS THE PROPERTY OF LENOVO.ITS USE IS AUTHORIZED ONLY FOR RESPONDING TO A REQUEST FOR QUOTATION OR FOR THE PERFORMANCE OF WORK FOR LENOVO.ALL QUESTIONS MUST BE REFERRED TO THE LENOVO PURCHASING DEPARTMENT.				
			LENOVO CONFIDENTIAL	

		DATE		EC NO.		PART NO.			
REL	05/21/08			L54024		43Y6956			
REV	06/03/08			L54024C		DEVELOPMENT NO.		Q/M	
								90 / 101	

BLANK

DESIGNER	K.Y	05/30/08	PART NO.			
CHECKED	Y.I	05/30/08	43Y6956			
APPROVED	H.K	05/30/08	TITLE COR-5 INT SOVP			
CLASS	H.K	05/30/08	BLANK			
THIS DOCUMENT IS THE PROPERTY OF LENOVO.ITS USE IS AUTHORIZED ONLY FOR RESPONDING TO A REQUEST FOR QUOTATION OR FOR THE PERFORMANCE OF WORK FOR LENOVO.ALL QUESTIONS MUST BE REFERRED TO THE LENOVO PURCHASING DEPARTMENT.						
			LENOVO CONFIDENTIAL			

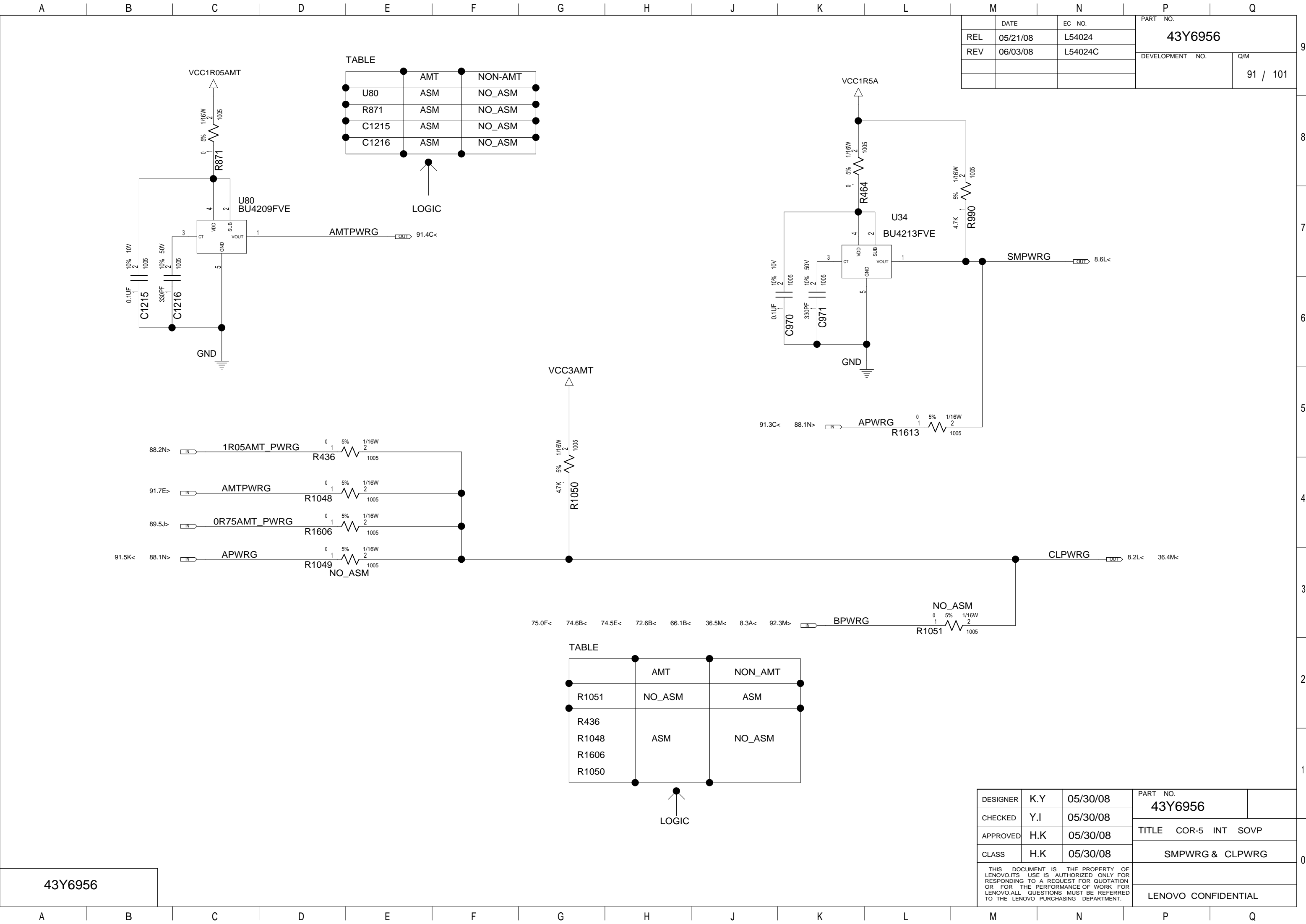

TABLE		
	AMT	NON-AMT
U80	ASM	NO_ASM
R871	ASM	NO_ASM
C1215	ASM	NO_ASM
C1216	ASM	NO_ASM

LOGIC

TABLE		
	AMT	NON_AMT
R1051	NO_ASM	ASM
R436	ASM	NO_ASM
R1048	ASM	NO_ASM
R1606	ASM	NO_ASM
R1050	ASM	NO_ASM

LOGIC

DATE		EC NO.	PART NO. 43Y6956	
REL	05/21/08	L54024		
REV	06/03/08	L54024C	DEVELOPMENT NO.	
			Q/M	
			91 / 101	

DESIGNER	K.Y	05/30/08	PART NO. 43Y6956	
CHECKED	Y.I	05/30/08	TITLE COR-5 INT SOVP	
APPROVED	H.K	05/30/08		
CLASS	H.K	05/30/08	SMPWRG & CLPWRG	
THIS DOCUMENT IS THE PROPERTY OF LENOVO.ITS USE IS AUTHORIZED ONLY FOR RESPONDING TO A REQUEST FOR QUOTATION OR FOR THE PERFORMANCE OF WORK FOR LENOVO.ALL QUESTIONS MUST BE REFERRED TO THE LENOVO PURCHASING DEPARTMENT.				
			LENOVO CONFIDENTIAL	

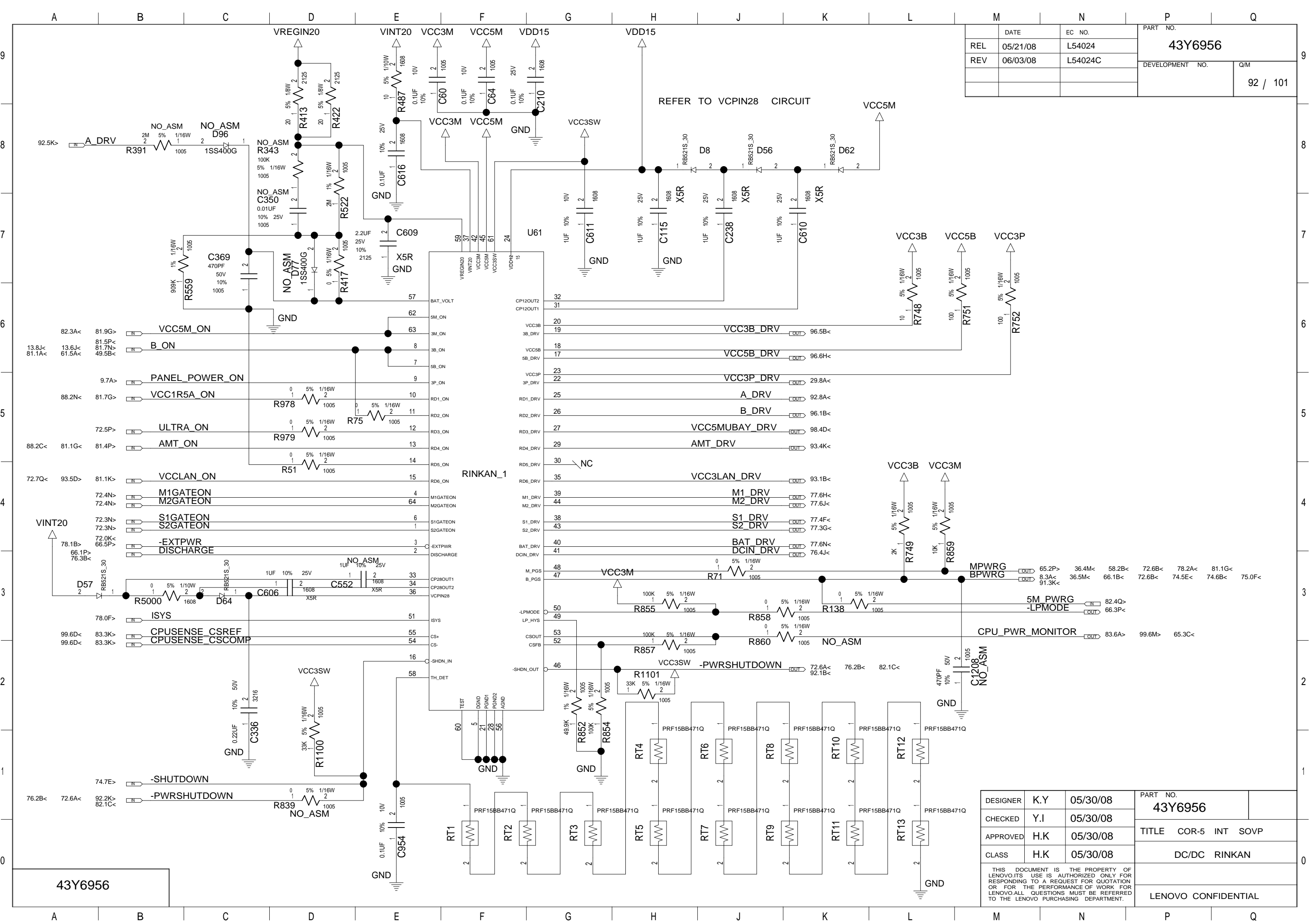

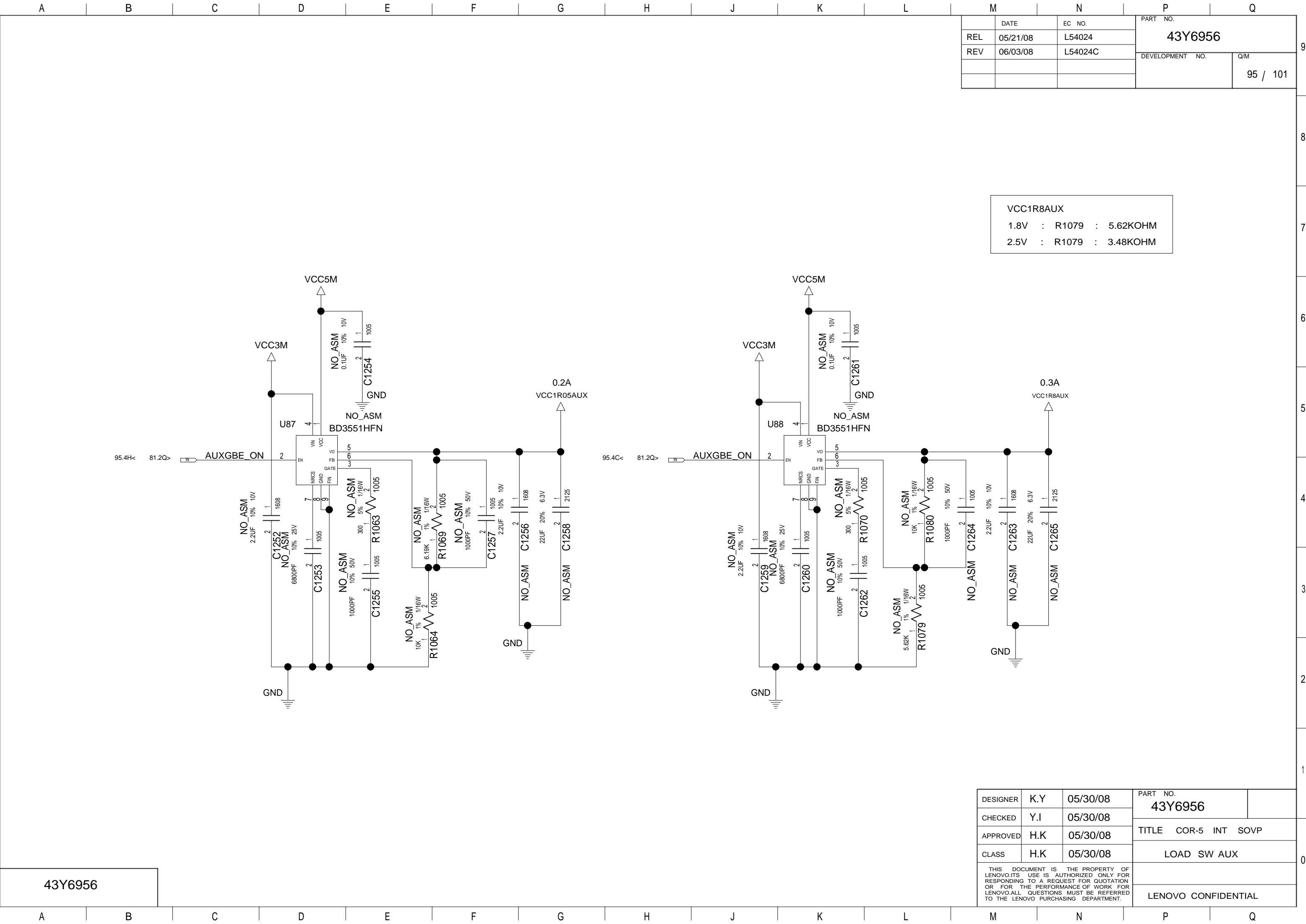

VCC1R8AUX		
1.8V	: R1079	: 5.62KOHM
2.5V	: R1079	: 3.48KOHM

DESIGNER	K.Y	05/30/08	PART NO.	
CHECKED	Y.I	05/30/08	43Y6956	
APPROVED	H.K	05/30/08	TITLE COR-5 INT SOVP	
CLASS	H.K	05/30/08	LOAD SW AUX	
THIS DOCUMENT IS THE PROPERTY OF LENOVO.ITS USE IS AUTHORIZED ONLY FOR RESPONDING TO A REQUEST FOR QUOTATION OR FOR THE PERFORMANCE OF WORK FOR LENOVO.ALL QUESTIONS MUST BE REFERRED TO THE LENOVO PURCHASING DEPARTMENT.			LENOVO CONFIDENTIAL	

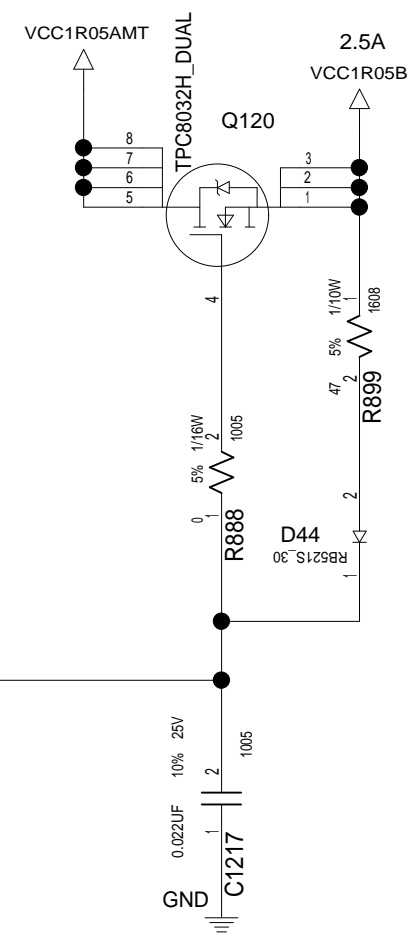
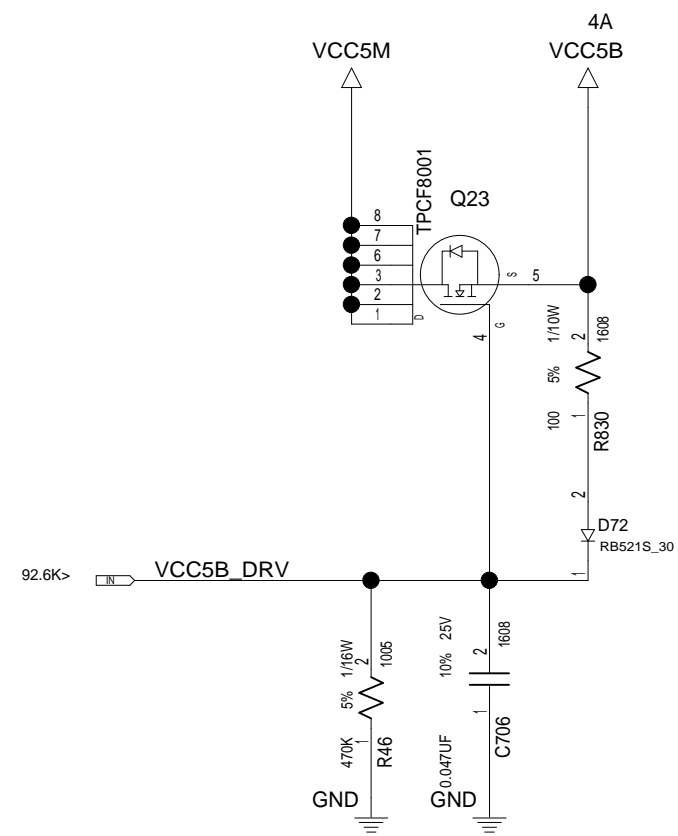
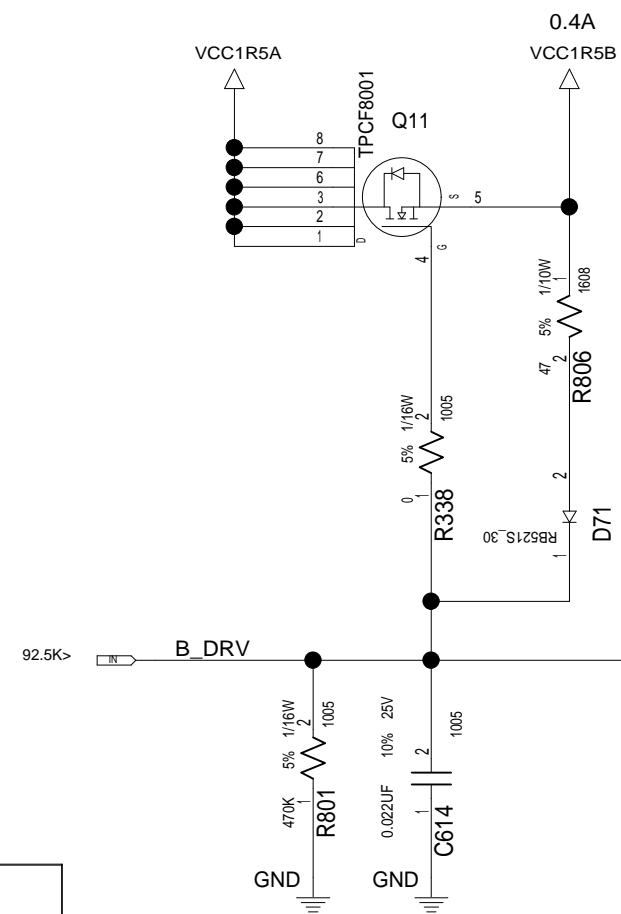
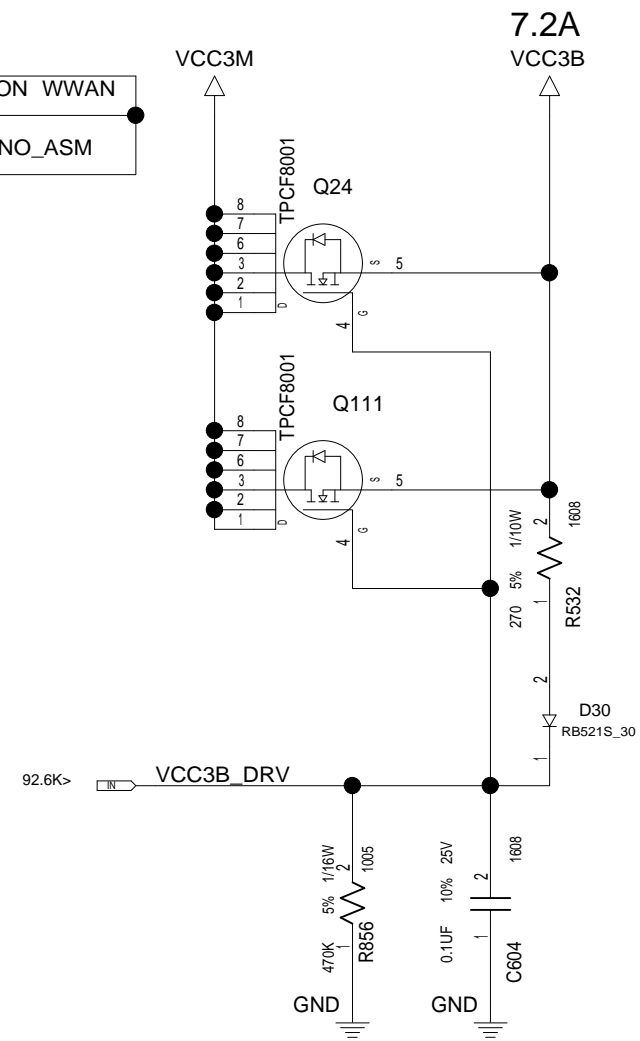

M		N		P		Q	
	DATE	EC NO.		PART NO. <div>43Y6956</div>			
REL	05/21/08	L54024					
REV	06/03/08	L54024C		DEVELOPMENT NO.		Q/M	
						96 / 101	

DESIGNER	K.Y	05/30/08	PART NO. 43Y6956	
CHECKED	Y.I	05/30/08		
APPROVED	H.K	05/30/08	TITLE COR-5 INT SOVP	
CLASS	H.K	05/30/08	LOAD SW B	
THIS DOCUMENT IS THE PROPERTY OF LENOVO.ITS USE IS AUTHORIZED ONLY FOR RESPONDING TO A REQUEST FOR QUOTATION OR FOR THE PERFORMANCE OF WORK FOR LENOVO.ALL QUESTIONS MUST BE REFERRED TO THE LENOVO PURCHASING DEPARTMENT.				
			LENOVO CONFIDENTIAL	

43Y6956

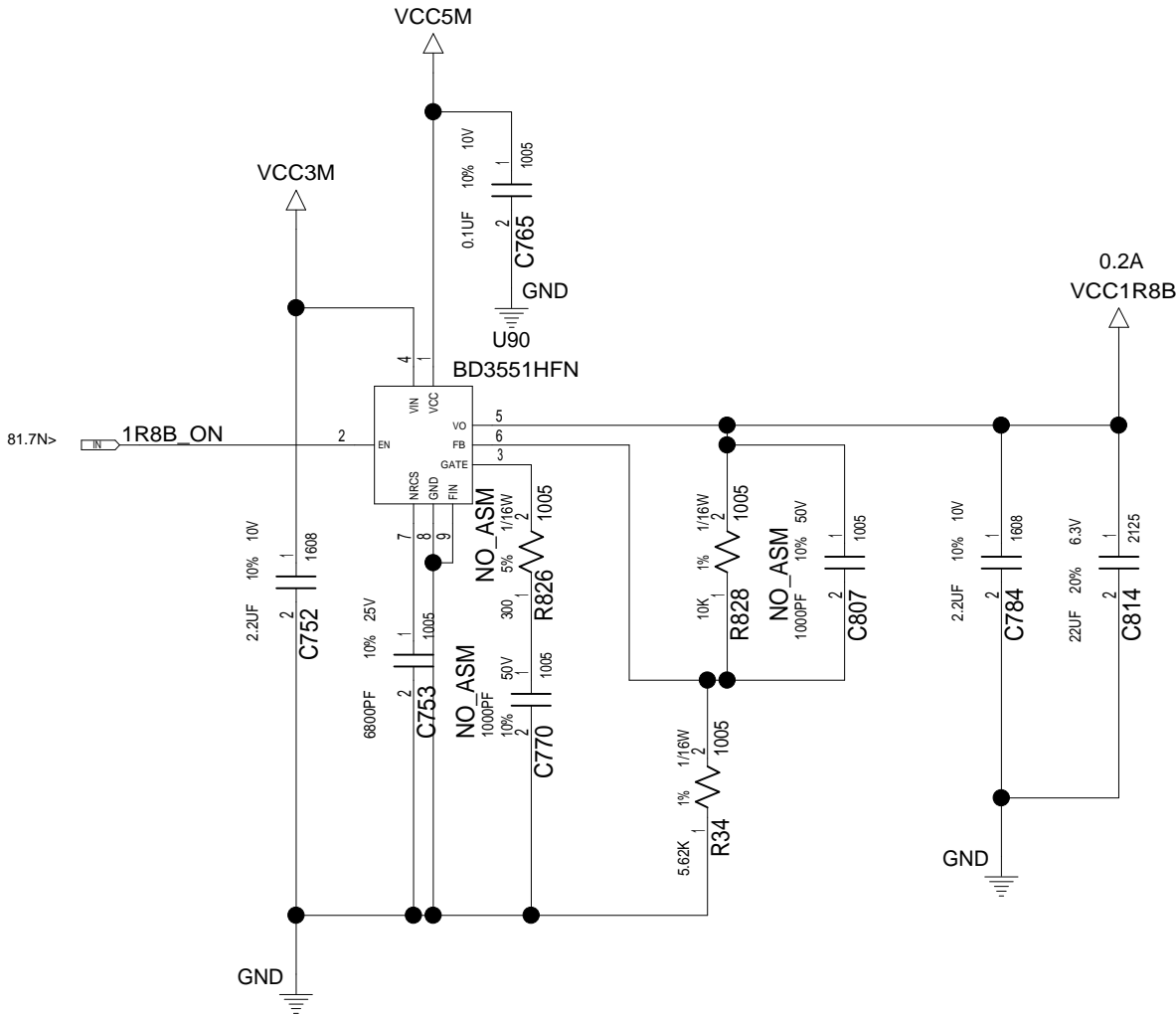

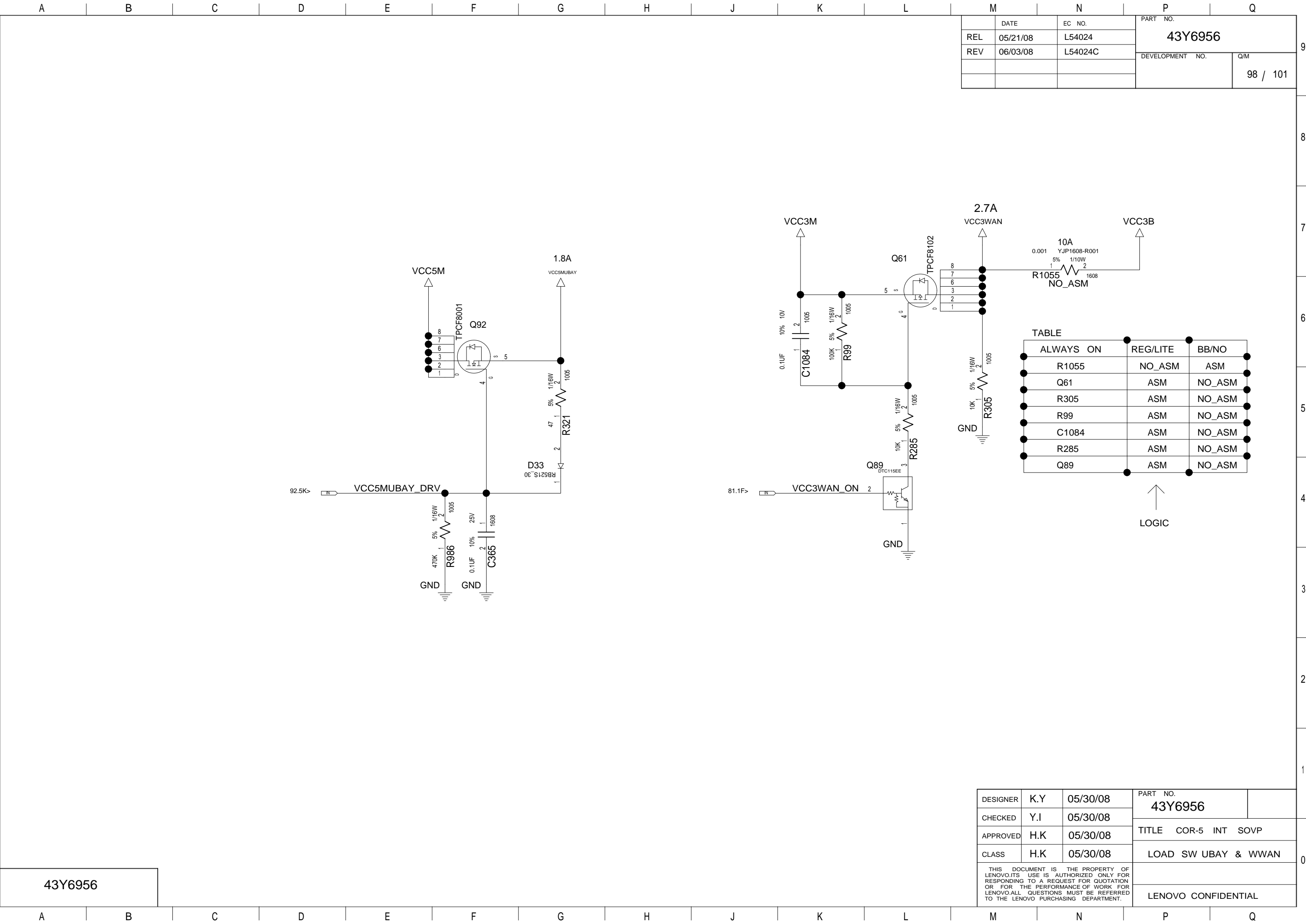

		PART NO.	
		43Y6956	
		DEVELOPMENT NO.	
		Q/M	
		98 / 101	

DESIGNER	K.Y	05/30/08	PART NO.	
CHECKED	Y.I	05/30/08	43Y6956	
APPROVED	H.K	05/30/08	TITLE COR-5 INT SOVP	
CLASS	H.K	05/30/08	LOAD SW UBAY & WWAN	
THIS DOCUMENT IS THE PROPERTY OF LENOVO.ITS USE IS AUTHORIZED ONLY FOR RESPONDING TO A REQUEST FOR QUOTATION OR FOR THE PERFORMANCE OF WORK FOR LENOVO.ALL QUESTIONS MUST BE REFERRED TO THE LENOVO PURCHASING DEPARTMENT.			LENOVO CONFIDENTIAL	

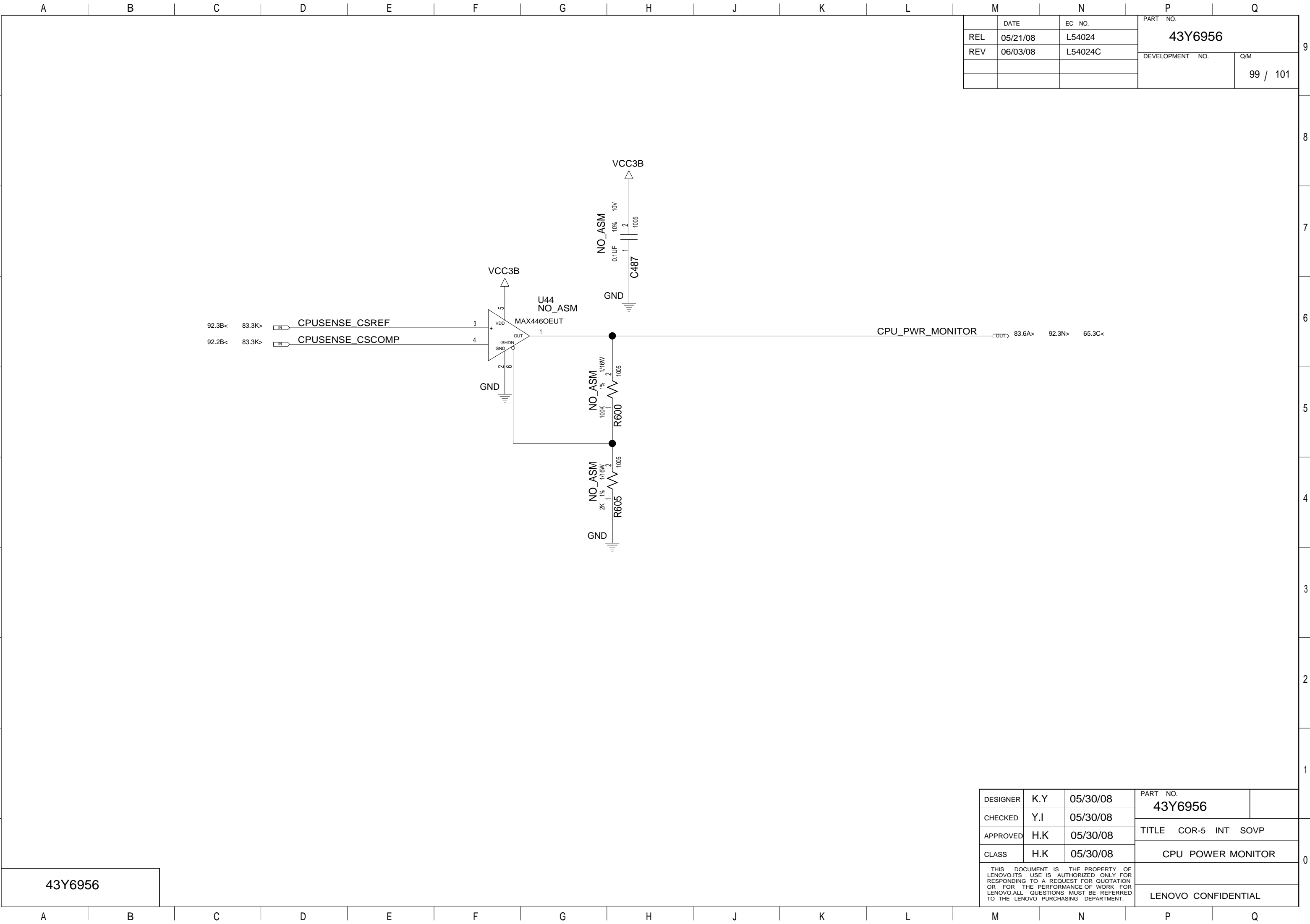

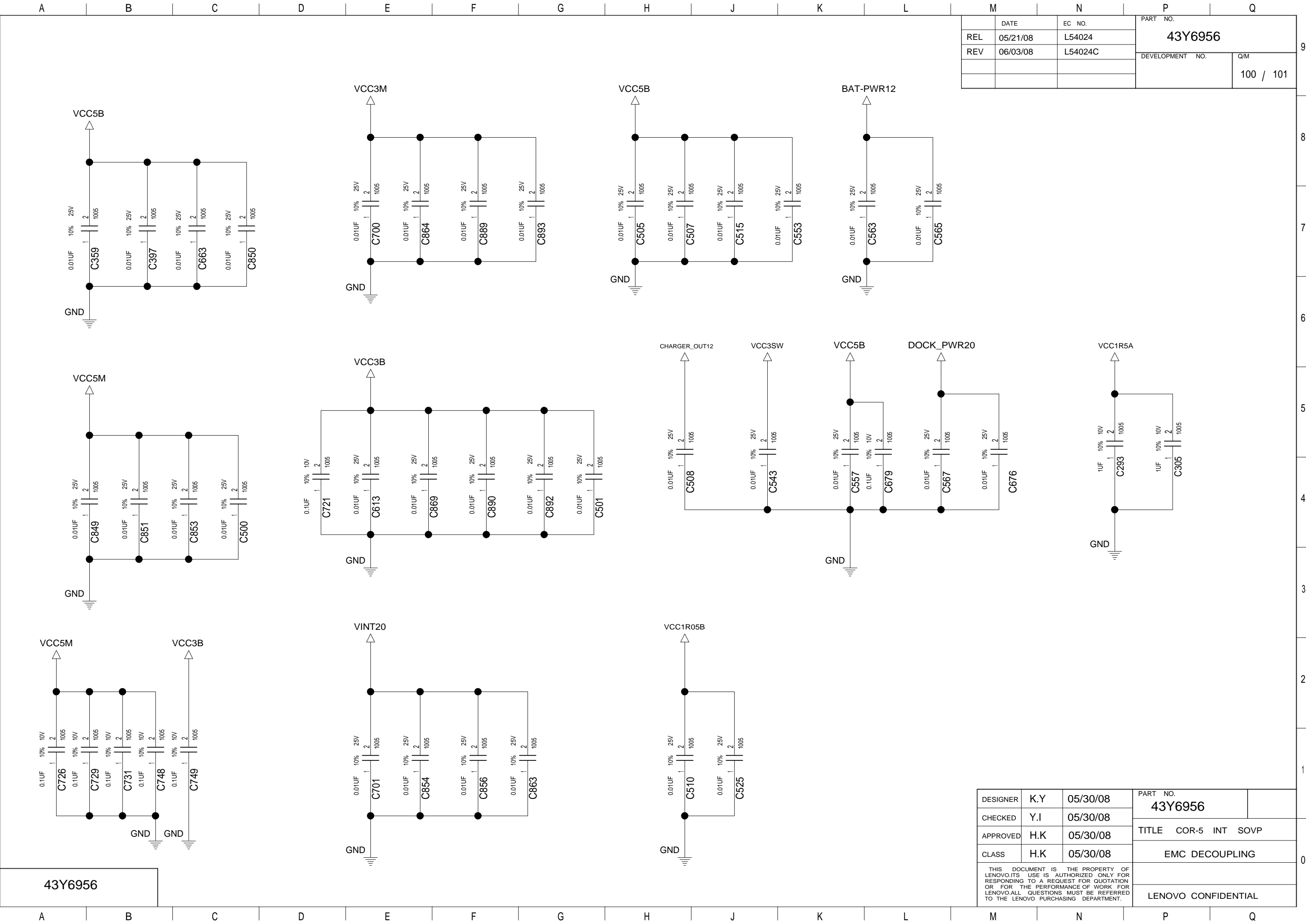

	DATE	EC NO.	PART NO. 43Y6956	
REL	05/21/08	L54024		
REV	06/03/08	L54024C	DEVELOPMENT NO. Q/M	
			100 / 101	

DESIGNER	K.Y	05/30/08	PART NO. 43Y6956	
CHECKED	Y.I	05/30/08		
APPROVED	H.K	05/30/08	TITLE COR-5 INT SOVP	
CLASS	H.K	05/30/08	EMC DECOUPLING	
THIS DOCUMENT IS THE PROPERTY OF LENOVO.ITS USE IS AUTHORIZED ONLY FOR RESPONDING TO A REQUEST FOR QUOTATION OR FOR THE PERFORMANCE OF WORK FOR LENOVO.ALL QUESTIONS MUST BE REFERRED TO THE LENOVO PURCHASING DEPARTMENT.				
			LENOVO CONFIDENTIAL	

